

14384

Survey for
Wayne Gagich
2810 Table Rock Road
Medford, Oregon
97501

Legend

- ⊙ Fw. standard BLM Br. cap monument
- Set 5/8" x 30" Rebar with plastic cap marked "KAISER RLS 803"

REGISTERED
PROFESSIONAL
LAND SURVEYOR

S.O.K

OREGON
JULY 18 1967
MARY D. KAISER
NO. 303

EP 6-30-95

** RECEIVED **
 Date 2-7-95 By *BS*
 This survey consists of:
 _____ sheets, map
 _____ pages, narrative
 JACKSON COUNTY
 SURVEYOR

Location
SE 1/4 of Section 32,
T.32S., R.1W., W.M.,
Jackson County, Or.

Survey by
Kaiser Surveying
19440 Highway 62
Eagle Point, Oregon
97524

February 3, 1995

Scale: 1" = 300'

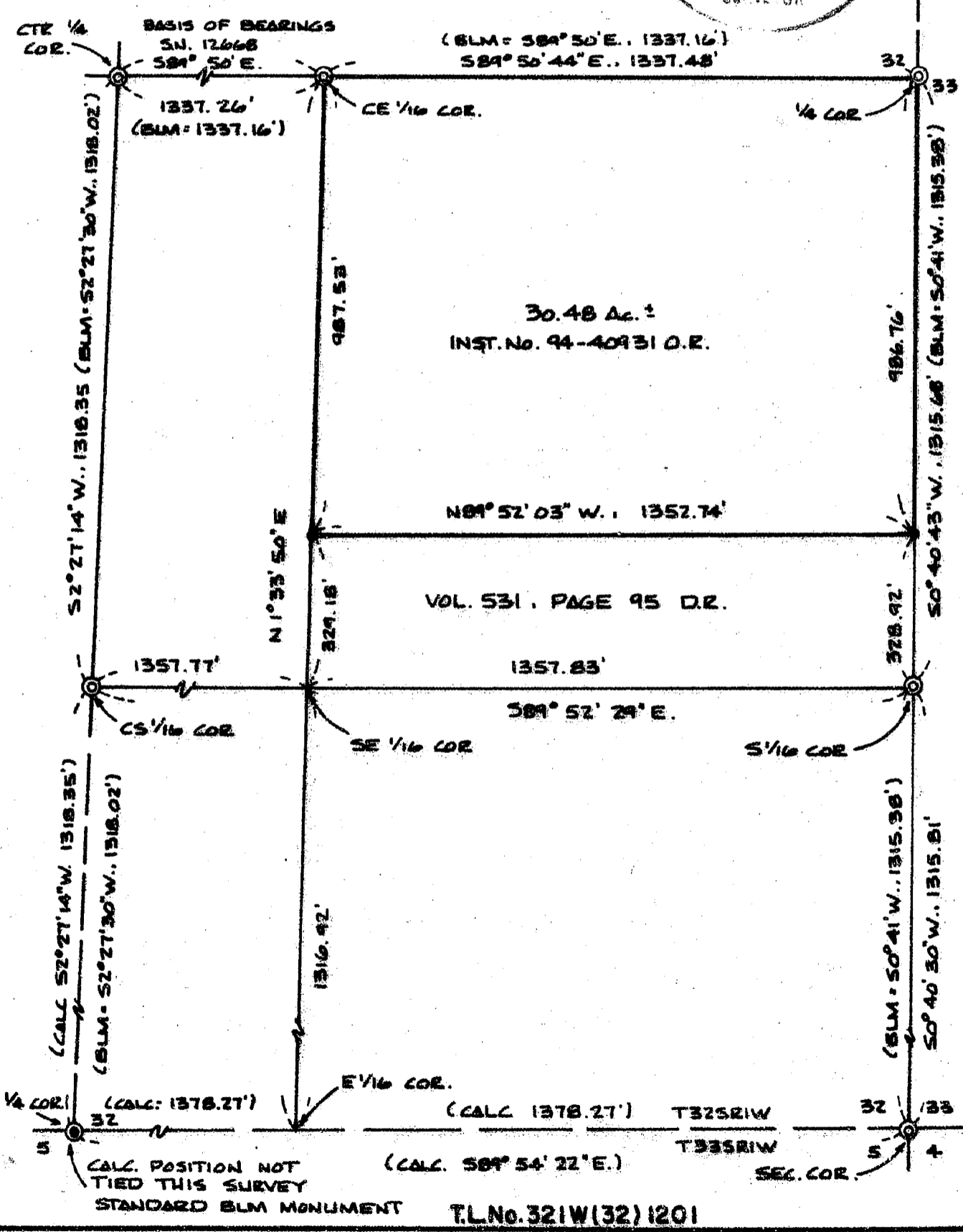

11024

GARY D. KAISER
R.P.L.S. ORE. 803
C.W.R.E. ORE. 73

KAISER SURVEYING
19440 HIGHWAY 62
EAGLE POINT, OREGON 97524

PHONE
SHADY COVE (503) 878-3995
Fax (503) 878-3995

SURVEY NO. 14384

SURVEY NARRATIVE TO COMPLY WITH O.R.S. 209.250

SURVEY FOR: WAYNE GAGICH
2810 TABLE ROCK ROAD
MEDFORD, OR 97501

SURVEY BY: KAISER SURVEYING
19440 HWY. 62
EAGLE POINT, OR 97524

LOCATION: SE ¼ of Section 32, T. 32 S.,
R. 1 W., W.M., Jackson County,
Oregon

BASIS OF BEARINGS: Filed Survey No. 12668 (N. bdry.
NW ¼ SE ¼ Sec. 32)

DATE: February 3, 1995

PURPOSE: Monument tract described in Inst.
No. 94-40931 O.R.. Also to paint
and blaze the West and South
boundaries of said tract.

PROCEDURE: Field ties were made to found BLM
monuments as shown on the annexed and the boundaries of the
subject tract were computed and monumented as shown.

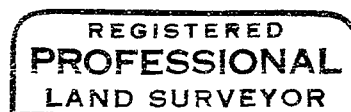
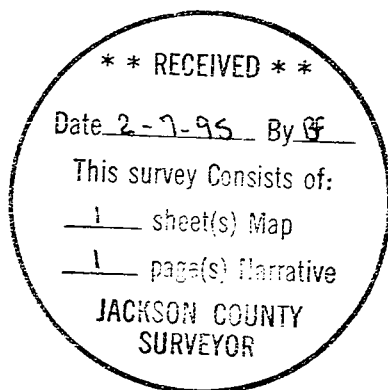

G. D. K

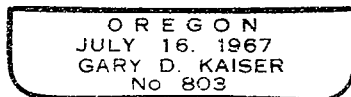

Exp. 6-30-95