

T.35 S. R.2 W. W.M.

Highway No. 271  
Dodge Road N 84°39'E = N 83°45'E

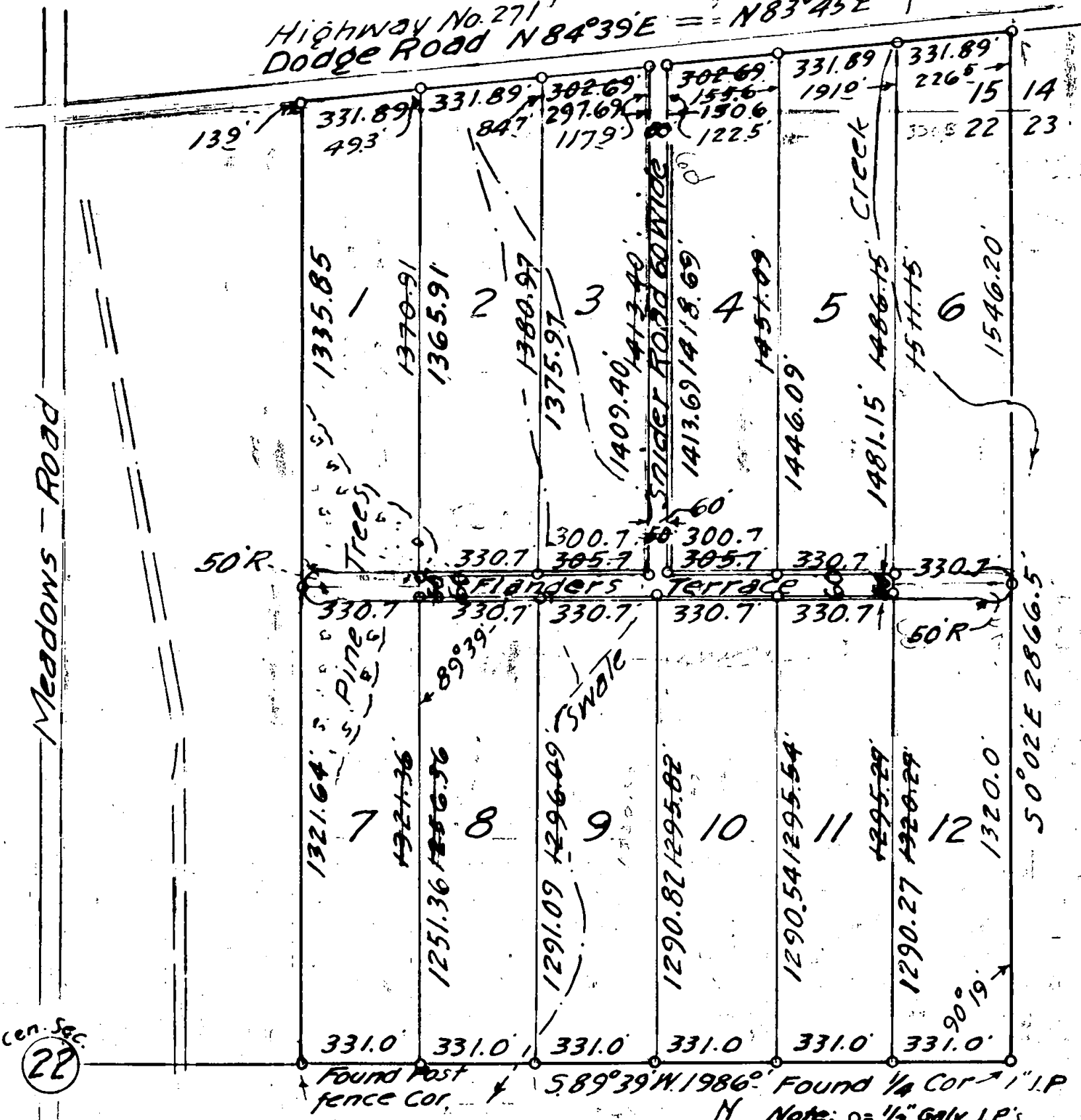

Sec. 22

Survey for  
Troy Drexler

In Sections 15 and 22 in  
T.35 S. R.2 W. W.M. Jackson  
County, Oregon.

Scale 400' = 1" by T.R.P.  
Dec. 1959. Engr 838

Revised May 16, 1960  
T.R.P.

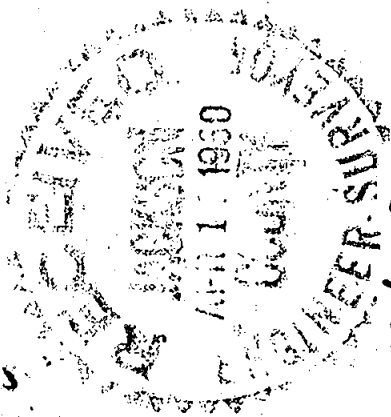

Survey Narrative to comply with paragraph 209.250,  
Oregon Revised Statutes.

SURVEY FOR: Mr. <sup>Troy</sup>Doy Drexler. Dec. 1959

PURPOSE: To survey the East Half and the East Half of the West half, of the North East Quarter of Section 22, Township 35 South, Range 2 West, Willamette Meridian- also that portion of Section 15, laying just north of the above parcel and south of State Highway No. 271. To divide into twelve parcels as directed with a road easement to serve each parcel.

*A solar observation was made*  
PROCEDURE: Was unable to find any definite evidence of the Section corner common to Sections 14, 15, 22, and 23, but a very old fence line on both the north and south sides of Highway 271 agreed with the east and west position of the Section Line. With this as a starting point the East Quarter Corner of Section 22 was found as described in the G. L. O Field Notes, S.  $0^{\circ}02'$  East a distance of 2866.5 ft.. From this  $\frac{1}{4}$  Corner S.  $89^{\circ}39'$  W., a distance of 1986 ft. an old fence corner was found with an old fence continuing to the West. The fence also ran from this point north to a point on the South side of Highway No. 271. Since no other evidence was available as disqualify this as the established position of the tract, these points were used to survey, and monument the twelve parcels as shown in the plat submitted herewith.

*Tom R. Pearce*  
Engineer No. 838

ADDENDO: At corner 14, 15, 22 and 23, I found a 1" iron pipe 6" below ground surface and a witness mark, being a 3" bronze disk, at County Bridge, over Snider Creek, bearing North  $54^{\circ}$  West 363.7 feet. Also found a 30" Black Oak South  $6^{\circ}$  East 514.6 feet. From this point I ran South  $0^{\circ}02'$  East 2640 feet and at quarter corner between Sections 22 and 23 I found an old survey stake with a 24" white oak bearing South  $46^{\circ}$  West 121 links. Scribe chopped out.

