

14373

* AFFID. OF CORRECTION
Doc #04-068400
CS 14373
Nov 12, 2004
Roger Roberts, C.S.

**** RECEIVED ****
Date 1-23-95 By BC
This survey Consists of:
1 sheet(s) Map
1 page(s) Narrative

MAP OF SURVEY

(File No. 94-62-LLA)

Located in:
The S.E. 1/4 of Sec. 11,
T.37S., R.2W., W.M.,
Jackson County, Oregon

JACKSON COUNTY APPROVAL

DATE

PLANNER

Fd. brass cap in mon
case per 1976 Jackson
County re-establishment

JACKSON COUNTY
SURVEYOR

* S.W. CORNER
D.L.C. NO. 63 58

(S89°56'E 1538.03' per S/N 844)
S89°56'00"E 1537.97'

N. E. CORNER
D.L.C. NO. 63

Fd. brass cap
per 1991 Jackson
County re-establishment

REGISTERED
PROFESSIONAL
LAND SURVEYOR

David M. Minnecci

OREGON
JULY 28, 1988
DAVID M. MINNECCI
2349

Expires 12-31-96

HOFFBUHR & ASSOCIATES, INC.
1062 EAST JACKSON MEDFORD, OREGON
779-4641

By: David M. Minnecci PLS No. 2349
Scale: 1 inch = 60' January 16, 1995
Basis of Bearing — Survey Number 844

- = Set 5/8" x 24" iron pin with plastic cap stamped "D. MINNECCI LS 2349".
- = Found 5/8" pin with plastic cap stamped "D. McMahan LS 1913" per Survey No. 12874.
- = Found monument as noted
- ⊙ = Found brass cap monument
- S/N = Survey number

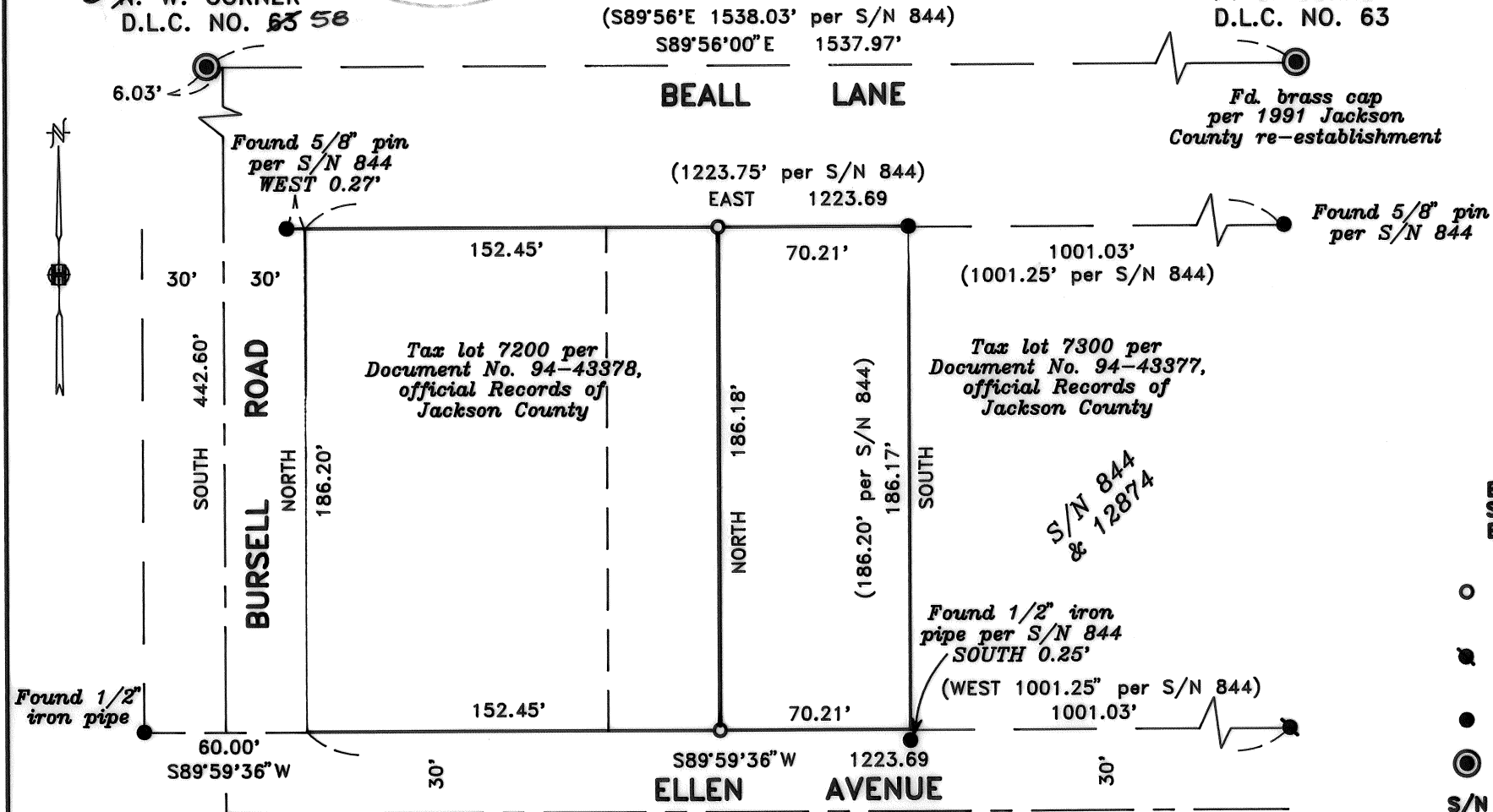

37 2W 11D 7200, 7300

14373

**SURVEY NARRATIVE TO COMPLY WITH PARAGRAPH 209.250
OREGON REVISED STATUTES**

Survey for: Roy Bates
785 S. 4th Street
Central Point, Oregon 97502

Location: Southeast 1/4 (one-quarter) of Section 11, Township
37 South, Range 2 West, Willamette Meridian, Jack-
son County, Oregon

Purpose: To survey and monument a Property Line Adjustment
(File No. 94-62-LLA) per client's request

Procedure: Utilizing found monumentation from Survey No. 844
and control established by this office in perfor-
mance of Survey No. 12874, I set monuments as shown
on the accompanying Map of Survey.

Basis of
Bearing: Survey No. 844

Date: January 16, 1995

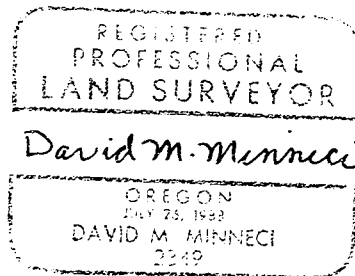
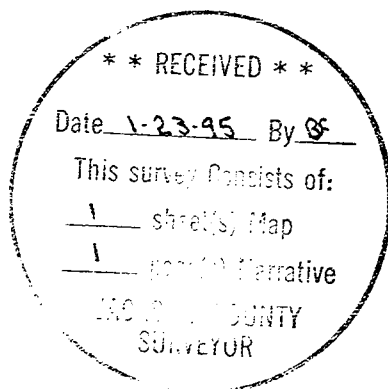

David M. Minneci
L.S. 2349 - Oregon
Expires 12/31/96
Hoffbuhr & Associates, Inc.
1062 East Jackson Street
Medford, Oregon 97504



I, Kathleen S. Beckett, County Clerk for Jackson County, Oregon, certify that the instrument identified herein was recorded in the Clerk records.
Kathleen S. Beckett - County Clerk

HOFFBUHR & ASSOCIATES, INC.
880 Golf View Dr., Ste 201
Medford, Oregon 97504-7027
(541) 779-4641

14373

AFFIDAVIT OF CORRECTION
pursuant to O.R.S. 209.255

I, David M. Minneci, Registered Professional Land Surveyor of the State of Oregon, No. 2349, do hereby state that I have discovered a drafting error on my Map of Survey for Roy Bates filed for record the 27th day of January, 1995 and filed in the office of the Jackson County Surveyor as Survey Number 14373.

IN WITNESS HEREOF, signed this 12th day of NOVEMBER, 2004.



STATE OF OREGON)
County of Jackson) ss

Expires 12-31-04

November 12 A.D. 2004

Personally appeared the above named David M. Minneci, a Registered Professional Land Surveyor, and acknowledged the foregoing instrument to be his voluntary act and deed.

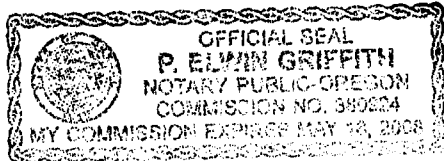

P. Elwin Griffith
Notary

The correction is: The number of the Donation Land Claim is in error.

As filed: N.W. corner of D.L.C. No. 63
Change to: S.W. corner of D.L.C. No. 58

The Jackson County Surveyor hereby certifies that this Affidavit of Correction has been examined and approved for recording.

November 18, 2004
Date

[Signature]
Jackson County Surveyor

