

SURVEY NARRATIVE TO COMPLY WITH O.R.S. 209.250

PURPOSE: To survey, monument and mark the adjusted property line as per the client's tentative map.

PROCEDURE: Made ties to the re-established DLC and Sectional corners and to pins set by RS11894 for control of this Survey. Calculated the exterior of TL'S 700 & 800 from deed record data. Held the N-S property lines parallel to the West line of RS10894. Calculated the position of the adjusted property line dividing the two subject Taxlots in half per the tentative map and monumented same. Those monuments found as well as those set are as shown hereon.

MAP OF SURVEY
PROPERTY LINE ADJUSTMENT
Located in the N.E. 1/4 of the N.W. 1/4
of Section 9, T.36 S., R.1 W., W.M.
Jackson County, Oregon
(See JCDDP File No. 94-53-LLA)

APPROVED BY THE JACKSON COUNTY DEPARTMENT OF PLANNING AND DEVELOPMENT.
File No. 94-53-LLA.

BY: [Signature] DATE: 11-14-94

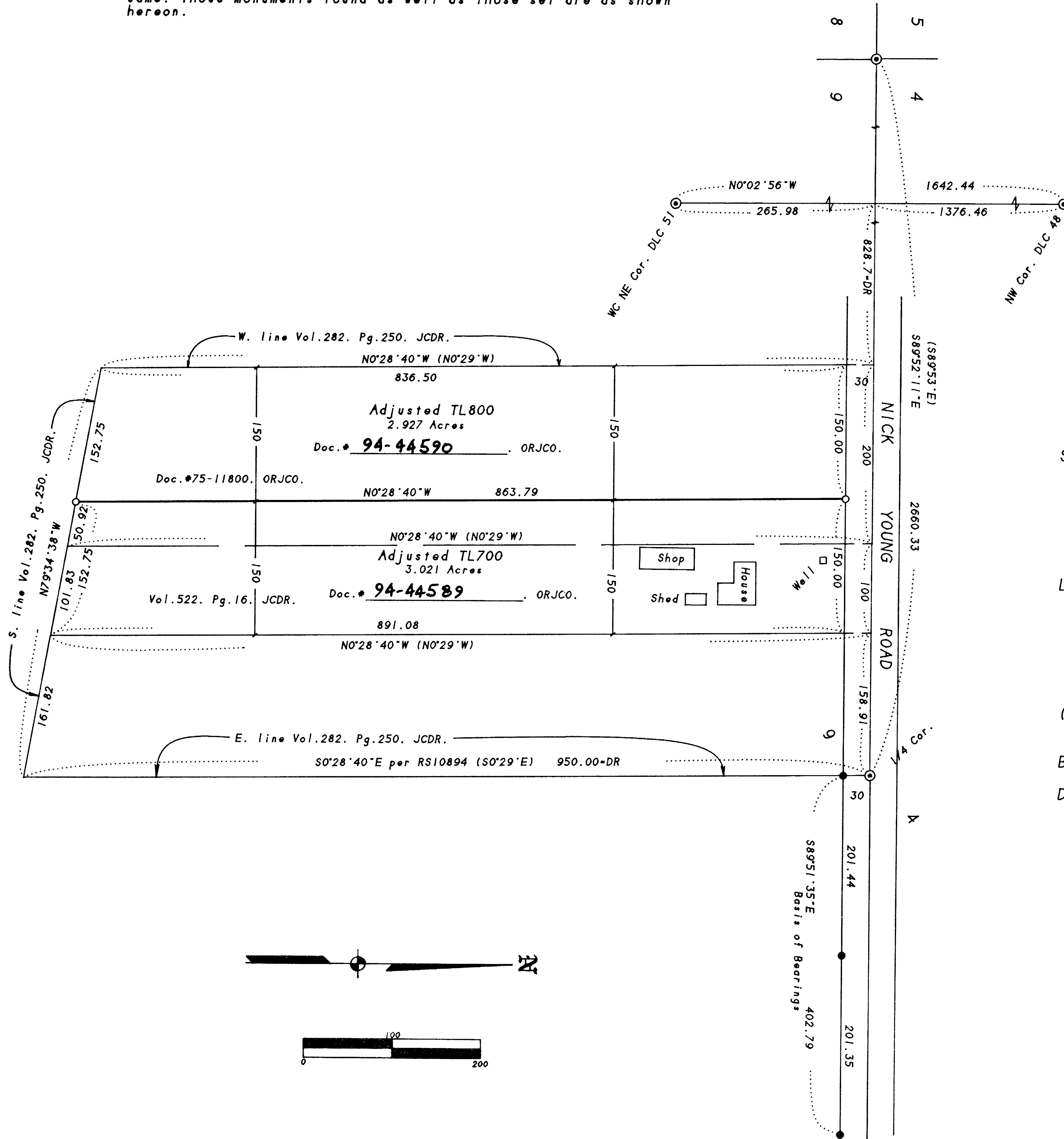

SURVEY FOR:
Joseph Layton
685 Nick Young Road
Eagle Point, OR 97524

SURVEY BY:
L.J. Friar & Associates, P.C.
Consulting Land Surveyors
304 South Holly Street
Medford, Oregon 97501
Phone: (503) 772-2782

- LEGEND:
- Found County Surveyor brass capped monument & accessories.
- Found 5/8" iron pin w/ plastic cap mkd. KAISER RLS803 per RS10894.
- Set 5/8" x 30" iron pin with plastic cap mkd. L.J. FRIAR & ASSOC.
- Deed record data. CL - Centerline RS - Recorded Survey #.

BASIS OF BEARINGS: RS 11894.
DATE: November 2, 1994 SCALE: 1" = 100' UNIT OF MEASUREMENT: Feet

