

14364

Survey for
Daron L. Weathers
General Delivery
Winchester Bay, Or.
97467

Survey by
Kaiser Surveying
19440 Highway 62
Eagle Point, Or.
97524

Location
Lots 27, 28 and 29 of Rogue
Acres (Recorded) and in the
SW 1/4 of Section 3, T.34S.,
R.1W., W.M., Jackson County,
Oregon

Property Line Adjustment

Approved by the Jackson County Department of
Planning and Development (No.94-6-LLA)

by Bobby Becker

Date 1-9-95

Legend

- $5/8"$ Rebar with plastic cap (S.N.14029)
- $5/8"$ Rebar with plastic cap (S.N.12721)
- $5/8" \times 24"$ Rebar with plastic cap marked "KAISER RLS 803"

S.N. = Filed Survey Number
(County Surveyors Office)

W.C. = Witness Corner
REC. = S.N. 14029



Scale: 1" = 50'

REGISTERED
PROFESSIONAL
LAND SURVEYOR

G. D. K.

OREGON
JULY 18, 1967
GARY D. KAISER
No. 803

T.L. Nos. 341W3C-1700 1701

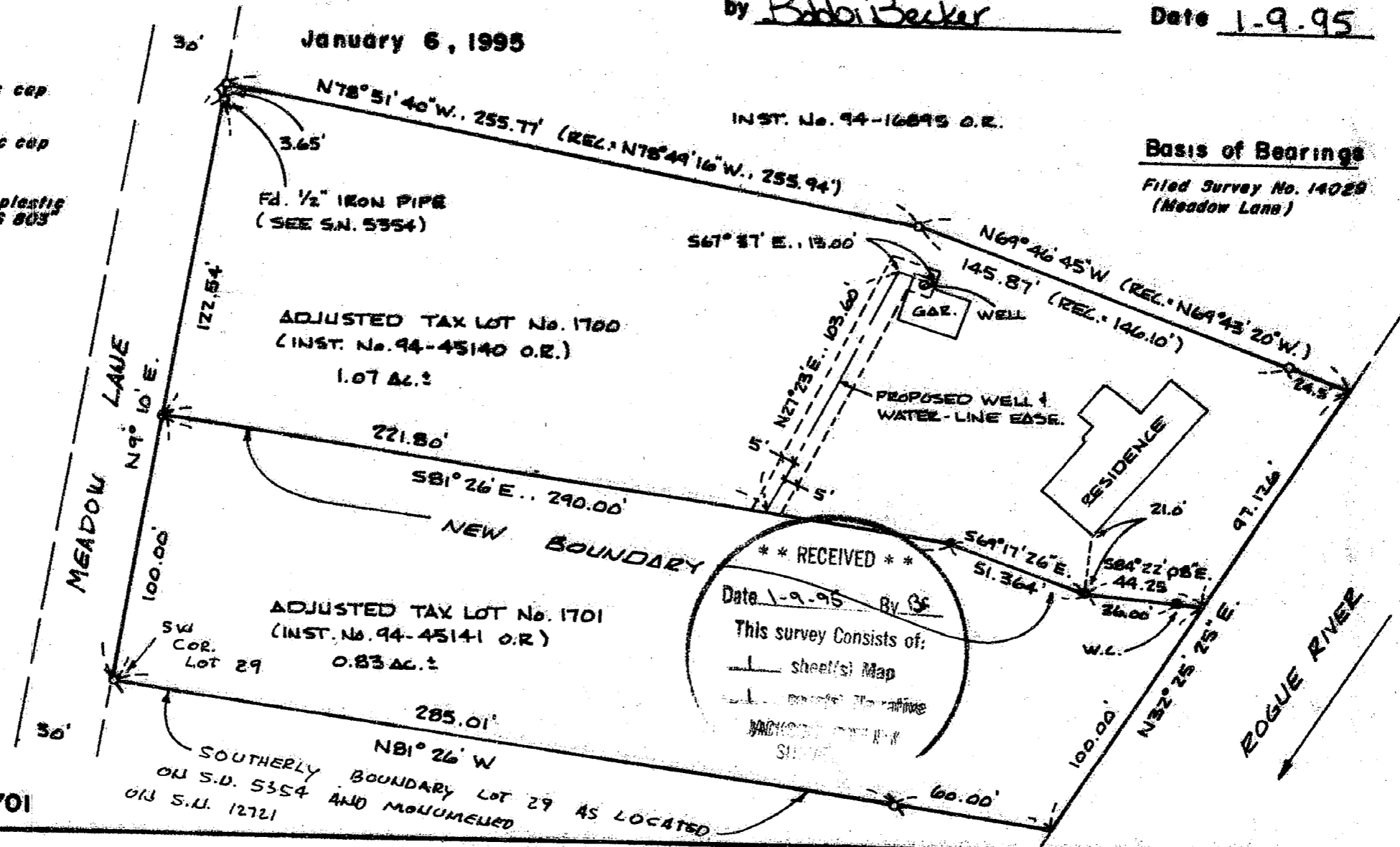

14364

GARY D. KAISER
R.P.L.S. ORE. 803
C.W.R.E. ORE. 73

KAISER SURVEYING
19440 HIGHWAY 62
EAGLE POINT, OREGON 97524

PHONE
SHADY COVE (503) 878-3995
Fax (503) 878-3995

SURVEY NO. 14364

SURVEY NARRATIVE TO COMPLY WITH O.R.S. 209.250

SURVEY FOR: DARON L. WEATHERS
GENERAL DELIVERY
WINCHESTER BAY, OR 97467

SURVEY BY: KAISER SURVEYING
19440 HWY. 62
EAGLE POINT, OR 97524

LOCATION: Lots 27, 28 and 29 of ROGUE ACRES
(Recorded) and in the SW ¼ of
Section 3, T. 34 S., R. 1 W., W.M.,
Jackson County, Oregon

BASIS OF BEARINGS: Filed Survey No. 14029 (Meadow Lane)

DATE: January 6, 1995

PURPOSE: To monument the new boundary as
approved for property-line-
adjustment by County File No. 94-6-
LLA. Also to describe the adjusted
tax lots and a water line easement.

PROCEDURE: Utilizing monuments set or found on
Filed Survey No. 14029 for control, the desired boundary was
monumented as shown on the accompanying map.

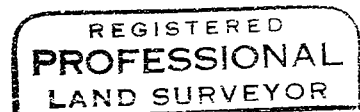
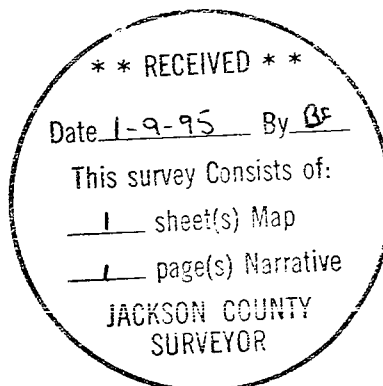

G. D. Kaiser

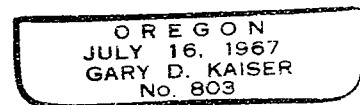

Exp. 6-30-95