

MAP OF SURVEY

In the N.E. 1/4 of the N.E. 1/4 of
Section 2, T.38 S., R.4 W., W.M.
Jackson County, Oregon

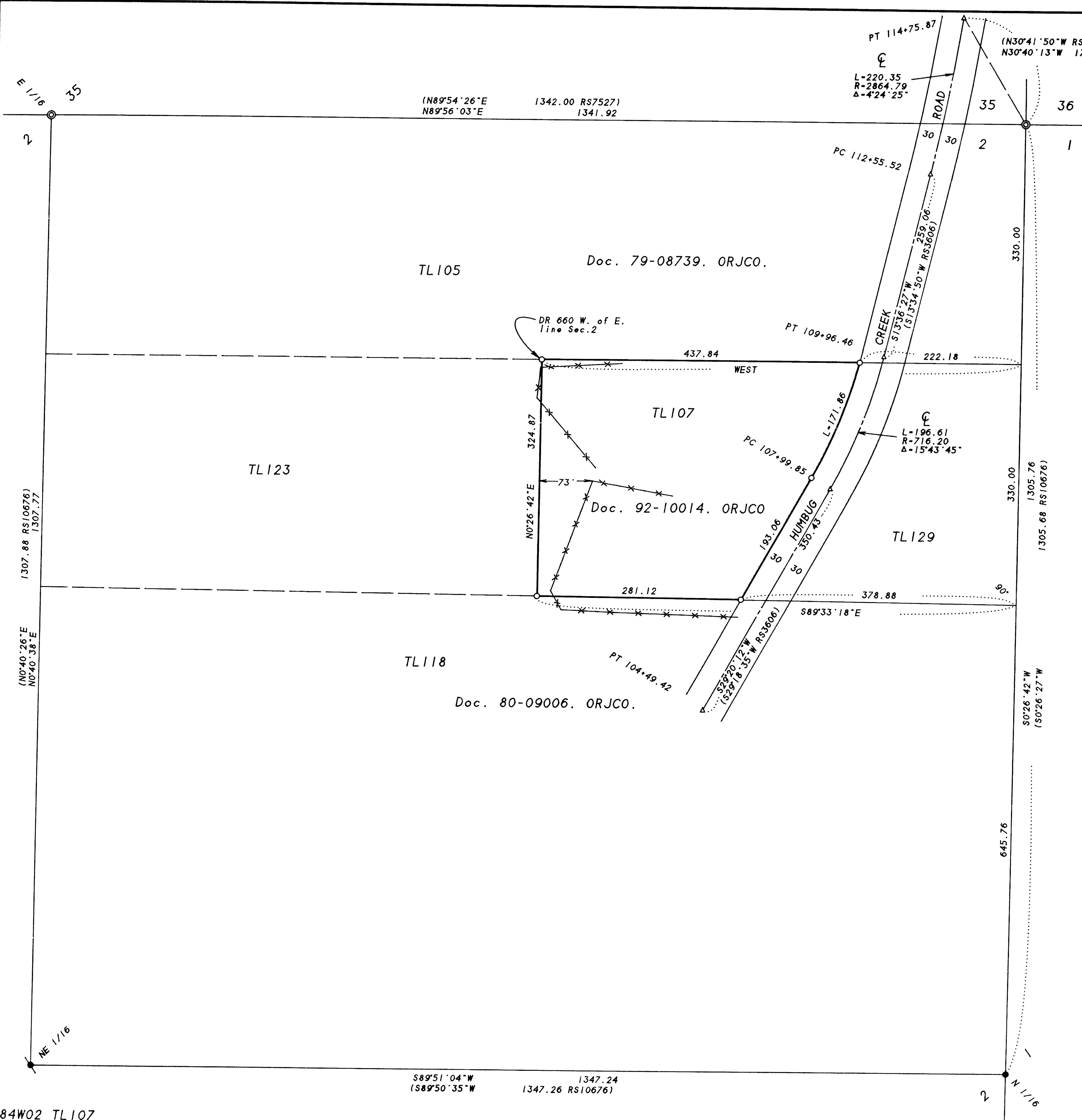

SURVEY FOR:
Geoffrey & Theresa Becker
4099 Humbug Creek Road
Applegate, OR 97530

SURVEY BY:
L.J. Friar & Associates, P.C.
Consulting Land Surveyors
304 South Holly Street
Medford, Oregon 97501
Phone: (503) 772-2782

- LEGEND:
- ⊙ - Found B.L.M. brass capped monument & accessories.
 - ⚡ - Found railroad spike & BT'S per RS10676.
 - - Found 5/8" iron pin w/ aluminum cap mkd. SPERO LS2309 per RS12930.
 - - Set 5/8" x 30" iron pin with plastic cap mkd. L.J. FRIAR & ASSOC.
 - RS - Recorded Survey #. () - Record data as shown. DR - Deed record.
 - ORJCO - Official Records of Jackson County, Oregon.

BASIS OF BEARINGS: Survey No. 10676. UNIT OF MEASUREMENT - Feet
DATE: December 22, 1994. SCALE: 1" = 100'

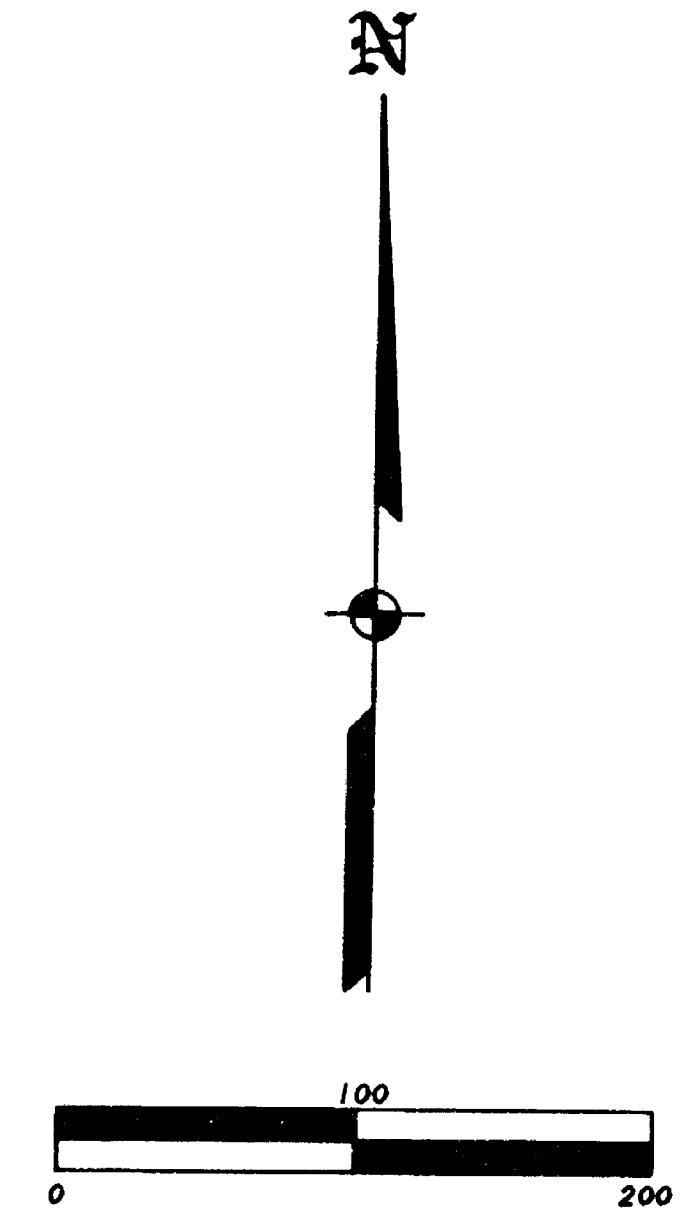

SURVEY NARRATIVE TO COMPLY WITH O.R.S. 209.250

PURPOSE: To survey and monument the corners of TL 107 and show fence encroachments per the client's request.

PROCEDURE: Tied to corners around the N.E. 1/4 of the N.E. 1/4 as set by the B.L.M., RS10676 & RS12930. Calculated the centerline of Humbug Creek Road from map record data from RS3606, rotating the bearings from RS3606 (the same basis shown on RS7527) to fit the N. line of Sec. 2 per RS10676. Held the North line as due West per Deed. Held the South line at 90° to the E. line of the Section per Deed. Held the West line parallel and 660 feet W. of the E. line of the Section per Deed. Those monuments found as well as those set are as shown hereon.

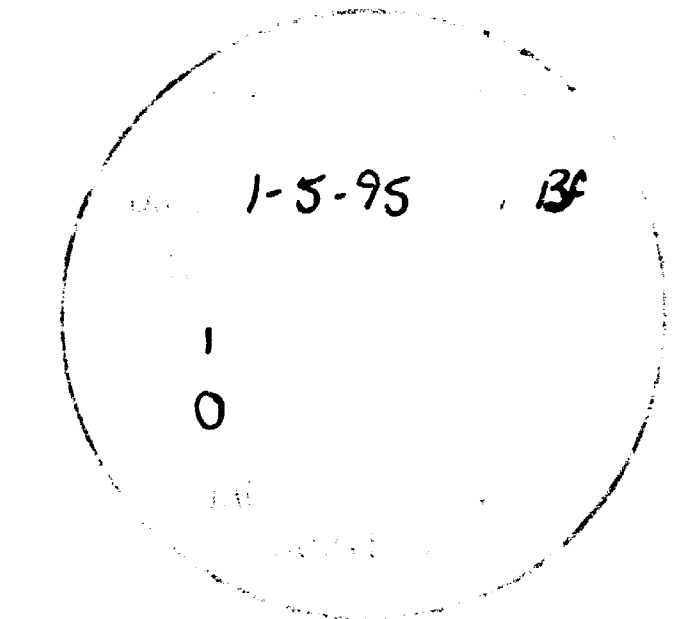

REGISTERED
PROFESSIONAL
LAND SURVEYOR
Larry J. Friar
OREGON
JULY 16, 1971
LARRY J. FRIAR
961
Renewal Date 12-31-95