

T35 S. R. 2 W., W. M.

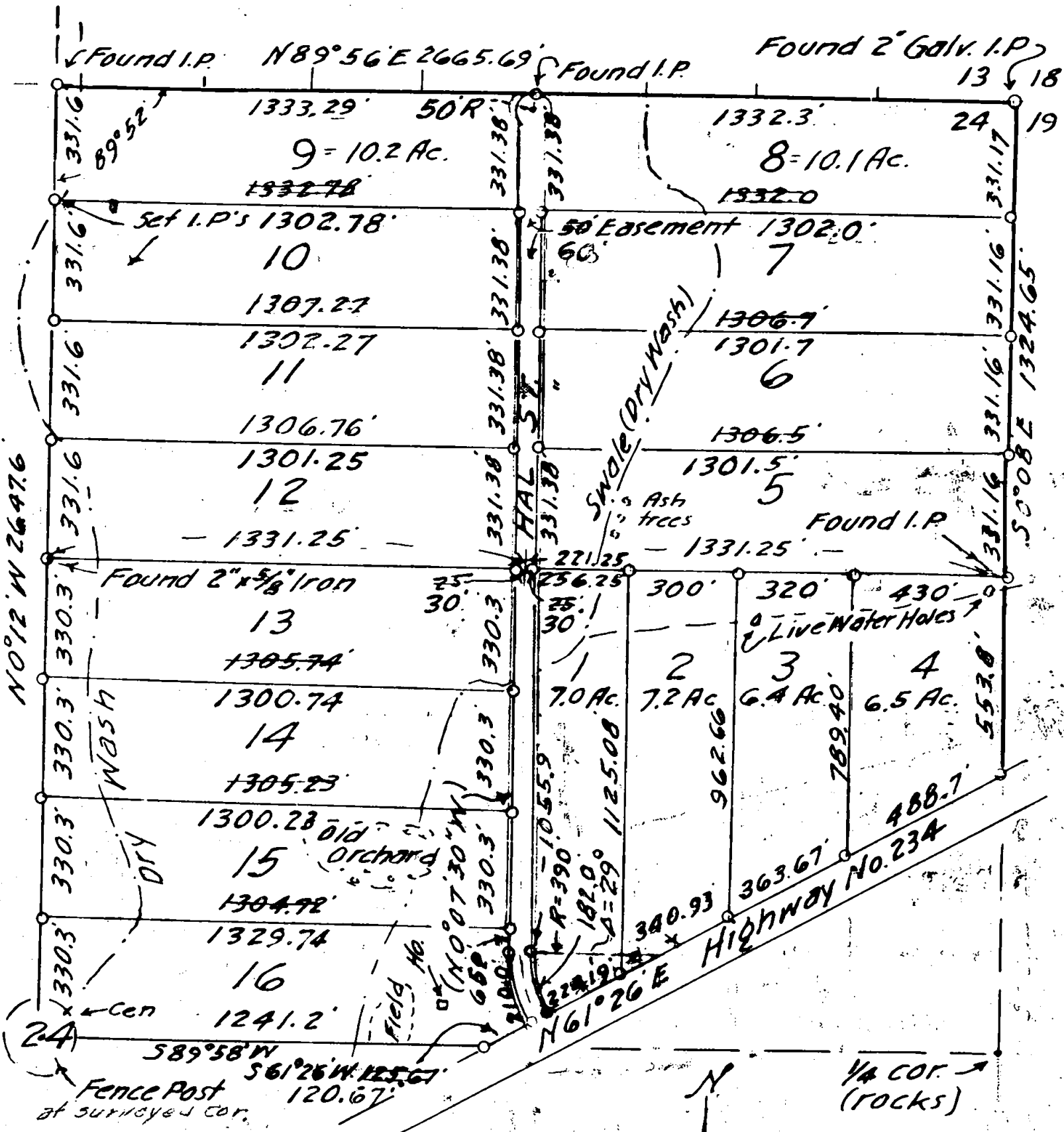

Survey for
Troy Drexler

NE 1/4 Sec. 24 T. 35 S. R. 2 W.
W. M. Jackson County, Ore.

Scale 400' = 1" # 838
Nov. 1959. T. R. P.

Revised May 16, 1960
T. R. P.

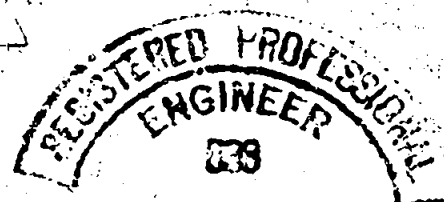

Tom R. Pearce

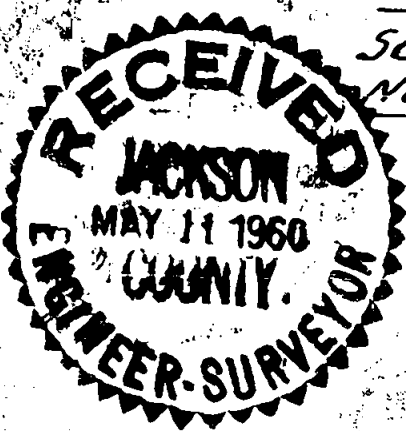
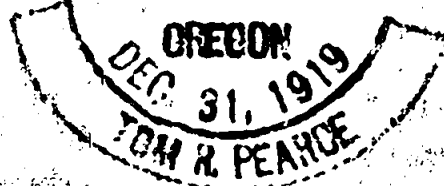

1436

Survey Narrative to comply with Paragraph 209.250,
Oregon Revised Statutes.

SURVEY FOR: Mr. Troy Drexler. Nov. 1959

PURPOSE: To retrace the boundaries of that portion of The North East Quarter of Section 24, Township 35 South, Range 2 West, Willamette Meridian, north of State Highway No. 234, lay out a road easement, and divide into 16 parcels as directed.

PROCEDURE: In retracing the boundaries of the Quarter Section, starting at the North East Section Corner, all Quarter Corners were found, as were all Sixteenth Corners with the exception of the Center East Sixteenth which falls in the pavement of State Highway No. 234. Using these existing corners, the road easement was laid out and the parcels surveyed in accordance with instructions and as shown on the plat submitted herewith. All new corners were monumented with Iron Pipe.

Adiando, At the Northeast corner of Section 24, I found a 1" iron pipe but no iron pipe 40 feet East and 40 feet West, as mentioned in re-established corner record. No evidence of original corners.

At the quarter corner between Sections 13 and 24 I found a 1" iron pipe. No witness trees.

