

# PROPERTY LINE ADJUSTMENT

LOCATED IN

THE S.1/2 OF THE S.W.1/4 OF SEC.8 & THE N.1/2 OF THE N.W.1/4 OF SEC.17 T.38 S., R.4 W., W.M., JACKSON COUNTY, OREGON

SURVEYED FOR:  
ALVIN VAN HULZEN  
11989 WILLIAMS HWY.  
GRANTS PASS, OREGON

SURVEYED BY:  
MAX H. HULL SURVEYING  
231 N.W. "B" STREET  
GRANTS PASS, OREGON

## NARRATIVE

THE PURPOSE OF THIS PROPERTY LINE ADJUSTMENT IS TO CHANGE THE LINES BETWEEN TAX LOT 705 AND TAX LOT 707 IN SECTIONS 8 AND 17, TOWNSHIP 38 SOUTH, RANGE 4 WEST, OF THE WILLAMETTE MERIDIAN, JACKSON COUNTY, OREGON. USING SURVEY NUMBER 12380 AND MONUMENTS FOUND PER SAID SURVEY, I CHANGED THE LOCATION OF TAX LOT 707 AS INDICATED ON THE ATTACHED SURVEY. SURVEY WAS CONDUCTED WITH A NIKON DTM-A 10LG TOTAL STATION.

APPROVED THIS 10 DAY OF JANUARY, 1995

*Dody Talbot*  
JACKSON COUNTY PLANNING  
FILE 94-50-LLA

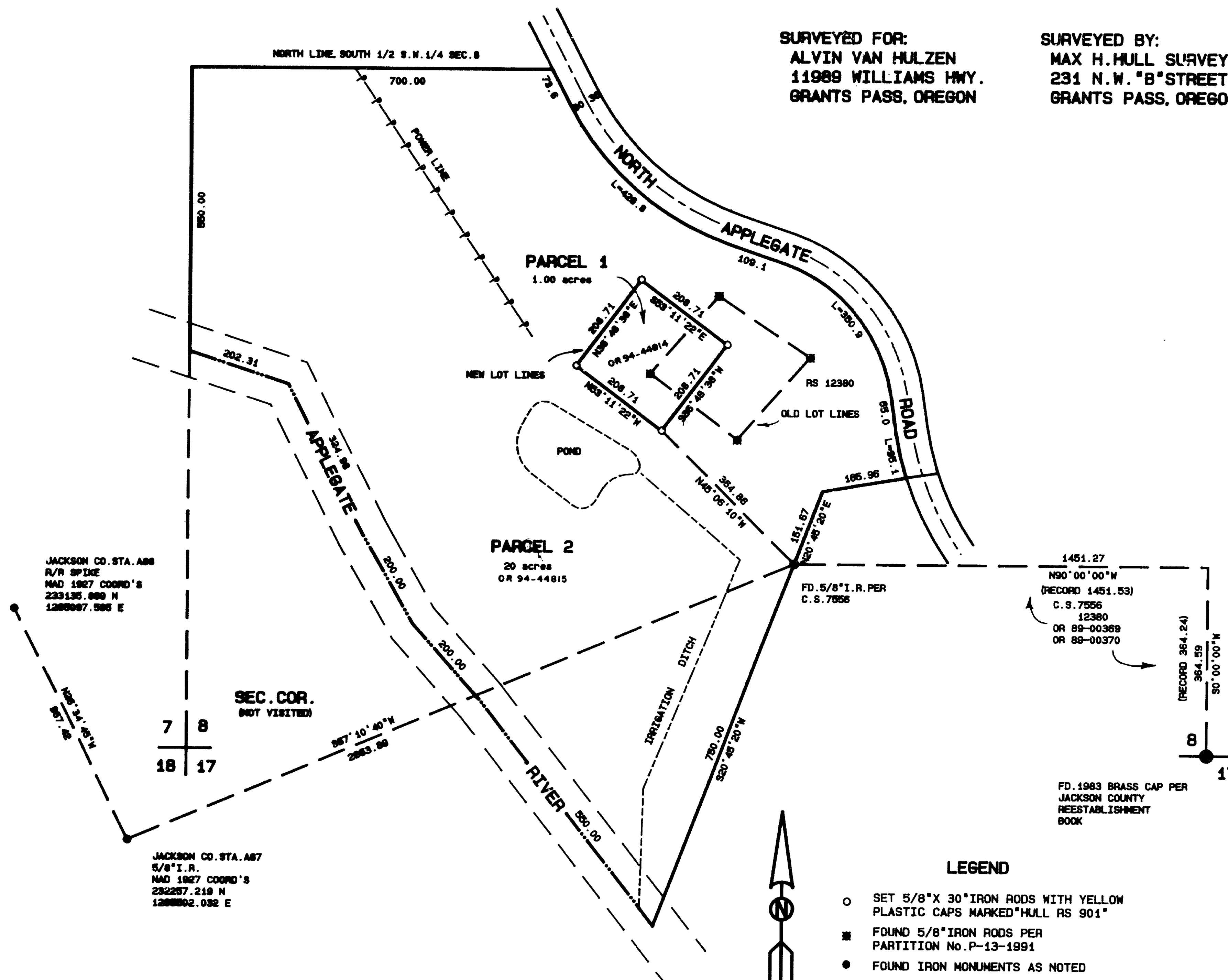

## LEGEND

- SET 5/8" X 30" IRON RODS WITH YELLOW PLASTIC CAPS MARKED "HULL RS 901"
  - FOUND 5/8" IRON RODS PER PARTITION No. P-13-1991
  - FOUND IRON MONUMENTS AS NOTED
- BASIS OF BEARING PER C.S. 7556  
DECEMBER 8, 1994  
SCALE: 1"=200'  
TAX LOTS: 705 & 707  
MAP: 38-4W-8 & 17  
JACKSON COUNTY PLANNING DEPT. FILE No. 94-50-LLA

