

MAP OF SURVEY

LOCATED in the East 1/2 of Section 8,
T. 40 S., R. 2 W., W.M.,
Jackson County, Oregon

December 28, 1994

SURVEYED FOR: *Central Point Lumber Company*
P.O. Box 5360
Central Point, Oregon 97502

Medite Corp.
P.O. Box 550
Medford, Oregon 97501

SURVEYED BY: *Edwards Surveying and Land Planning Inc.*
816 West 8th Street
Medford, Oregon 97501
Phone: (503) 776-2313

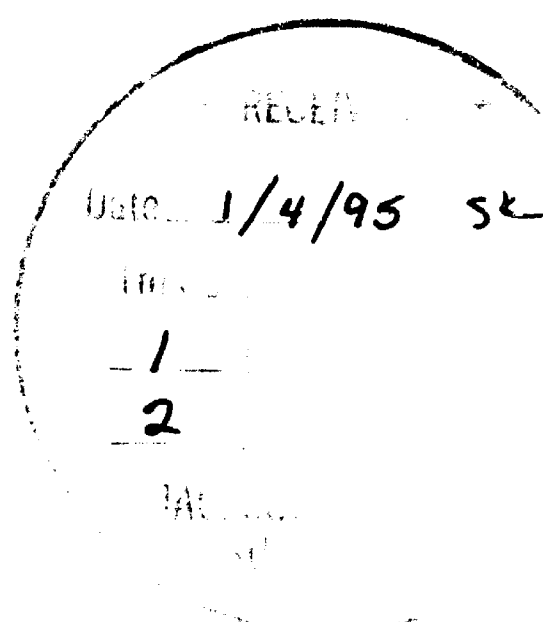

**REGISTERED
PROFESSIONAL
LAND SURVEYOR**
David A. Edwards
OREGON
JULY 26, 1988
DAVID A. EDWARDS
2339
Expires 12/31/95

LEGEND

o Indicates a 5/8" X 30" steel pin w/red plastic cap mkd. "D.A. EDWARDS--LS 2339" set.

— Denotes lines blazed and painted by this survey.

J.C.S. = Jackson County Surveyor

B.L.M. = Bureau of Land Management

BASIS OF BEARINGS: G.L.O. Record as shown.

SCALE: 1" = 400'

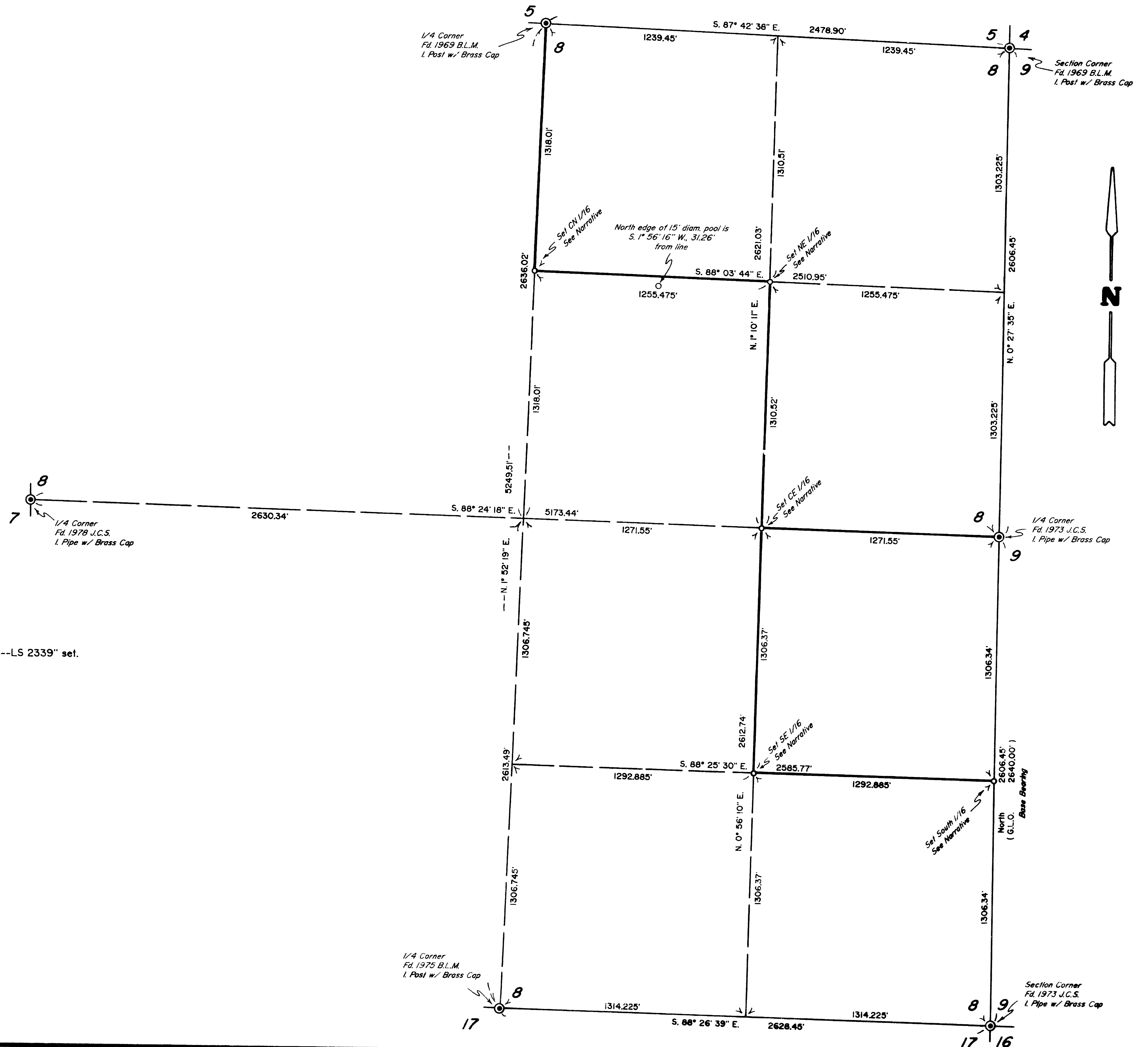

Edwards Surveying & Land Planning Inc.

816 West 8th Street
Medford, OR 97501
Tel.: (503) 776-2313
FAX: (503) 776-9978



223 SW "I" Street
Grants Pass, OR 97526
Tel.: (503) 471-7059
FAX: (503) 471-7809

SURVEYING • ENGINEERING • PLANNING

SURVEY NUMBER 14352

SURVEY NARRATIVE TO COMPLY WITH CHAPTER 209, PARAGRAPH 250,
OREGON REVISED STATUTES

BASIS OF BEARINGS: G.L.O. Record as shown on accompanying map.

EQUIPMENT: Nikon DTM-A5 Electronic Total Station.

DATE COMPLETED: December 28, 1994

REGISTERED
PROFESSIONAL
LAND SURVEYOR

David A. Edwards

OREGON
JULY 26, 1988
DAVID A. EDWARDS
2339

Expires 12/31/95

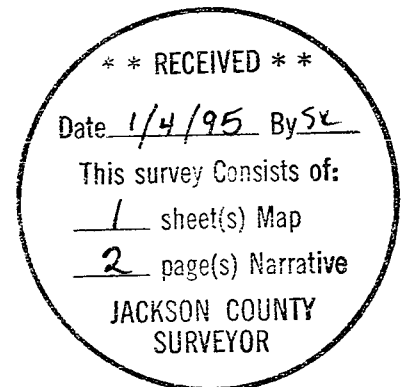

Edwards Surveying & Land Planning Inc.

816 West 8th Street
Medford, OR 97501
Tel.: (503) 776-2313
FAX: (503) 776-9978



223 SW "I" Street
Grants Pass, OR 97526
Tel.: (503) 471-7059
FAX: (503) 471-7809

SURVEYING • ENGINEERING • PLANNING

SURVEY NUMBER 14352

SURVEY NARRATIVE TO COMPLY WITH CHAPTER 209, PARAGRAPH 250,
OREGON REVISED STATUTES

SURVEY FOR: Central Point Lumber Company
P.O. Box 5360
Central Point, Oregon 97502

MEDITE Corporation
P.O. Box 550
Medford, Oregon 97501

LOCATION: In Section 8, T. 40 S., R. 2 W., W.M.,
Jackson County, Oregon.

PURPOSE: To locate and monument the corners of C.P. Lumber
and MEDITE lands in Section 8 and to blaze trees
marking the boundaries of said lands as shown on
the accompanying map.

PROCEDURE: Control traverses were run to tie in the
controlling Government corners as shown. The East
1/2 of Section 8 was then subdivided as shown.
The true lines were then marked and trees were
blazed if they were within 3 feet of the line.
Bearing trees were marked according to the 1973
B.L.M. Manual and were measured to the center of
the tree at the root crown. Monuments set on this
survey consist of 5/8" x 30" steel pins with red
plastic caps mkd. "D.A. EDWARDS-LS 2339". The
bearing trees are situated as follows:

At the South 1/16 corner of Sections 8 and 9:
A 8" diam. D. Fir brs. N. 77° E., 27.3 feet.
A 10" diam. D. Fir brs. N. 22° W., 23.9 feet.

At the SE 1/16 corner of Section 8:
A 5" diam. D. Fir brs. S. 78° E., 18.4 feet.
A 5" diam. Madrone brs. N. 17° E., 10.9 feet.

At the CE 1/16 corner of Sections 8:
A 9" diam. D. Fir brs. S. 3° W., 26.3 feet.
A 8" diam. D. Fir brs. N. 63° W., 6.3 feet.

At the CN 1/16 corner of Section 8:
A 10" diam. D. Fir brs. N. 8° E., 17.9 feet.
A 6" diam. D. Fir brs. N. 79° W., 22.0 feet.

At the NE 1/16 corner of Section 8:
A 12" diam. D. Fir brs. S. 52° E., 12.8 feet.
A 14" diam. D. Fir brs. S. 31° W., 10.7 feet.

Edwards Surveying & Land Planning Inc.

816 West 8th Street
Medford, OR 97501
Tel.: (503) 776-2313
FAX: (503) 776-9978



223 SW "I" Street
Grants Pass, OR 97526
Tel.: (503) 471-7059
FAX: (503) 471-7809

SURVEYING • ENGINEERING • PLANNING

SURVEY NUMBER 14352

SURVEY NARRATIVE TO COMPLY WITH CHAPTER 209, PARAGRAPH 250,
OREGON REVISED STATUTES

SURVEY FOR: Central Point Lumber Company
P.O. Box 5360
Central Point, Oregon 97502

MEDITE Corporation
P.O. Box 550
Medford, Oregon 97501

LOCATION: In Section 8, T. 40 S., R. 2 W., W.M.,
Jackson County, Oregon.

PURPOSE: To locate and monument the corners of C.P. Lumber
and MEDITE lands in Section 8 and to blaze trees
marking the boundaries of said lands as shown on
the accompanying map.

PROCEDURE: Control traverses were run to tie in the
controlling Government corners as shown. The East
1/2 of Section 8 was then subdivided as shown.
The true lines were then marked and trees were
blazed if they were within 3 feet of the line.
Bearing trees were marked according to the 1973
B.L.M. Manual and were measured to the center of
the tree at the root crown. Monuments set on this
survey consist of 5/8" x 30" steel pins with red
plastic caps mkd. "D.A. EDWARDS-LS 2339". The
bearing trees are situated as follows:

At the South 1/16 corner of Sections 8 and 9:
A 8" diam. D. Fir brs. N. 77° E., 27.3 feet.
A 10" diam. D. Fir brs. N. 22° W., 23.9 feet.

At the SE 1/16 corner of Section 8:
A 5" diam. D. Fir brs. S. 78° E., 18.4 feet.
A 5" diam. Madrone brs. N. 17° E., 10.9 feet.

At the CE 1/16 corner of Sections 8:
A 9" diam. D. Fir brs. S. 3° W., 26.3 feet.
A 8" diam. D. Fir brs. N. 63° W., 6.3 feet.

At the CN 1/16 corner of Section 8:
A 10" diam. D. Fir brs. N. 8° E., 17.9 feet.
A 6" diam. D. Fir brs. N. 79° W., 22.0 feet.

At the NE 1/16 corner of Section 8:
A 12" diam. D. Fir brs. S. 52° E., 12.8 feet.
A 14" diam. D. Fir brs. S. 31° W., 10.7 feet.