

MAP OF SURVEY
FOR
WOOD PRODUCTS CREDIT UNION
P.O. BOX 297
SPRINGFIELD, OR. 97477
LOCATED IN
NE 1/4 SEC 7, T37S, R1W, W.M.
PORTION OF KING CENTER SUBDIVISION UNIT No. 1
CITY OF MEDFORD, JACKSON CO., OR.

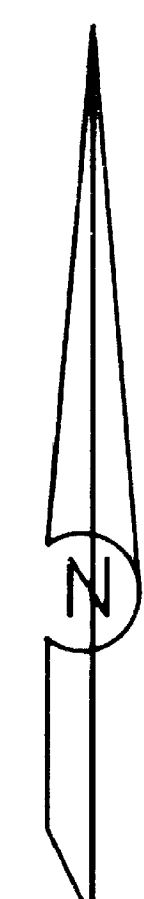

PURPOSE: SURVEY NARRATIVE TO COMPLY WITH O.R.S. 209-250 TO SURVEY AND MONUMENT LOT 20 IN UNIT 1 KING CENTER SUBDIVISION UNIT No. 1

PROCEDURE: AFTER RECOVERING THE NECESSARY EXTERIOR CONTROL MONUMENTS FOR UNIT 1, I SURVEYED A CLOSED TRAVERSE AROUND THIS PARCEL OF LAND. THE CORNER LOCATIONS WERE DETERMINED BY PROPOSITIONAL MEASUREMENT AND MONUMENTS WERE SET AS SHOWN ON THE ACCOMPANYING MAP.

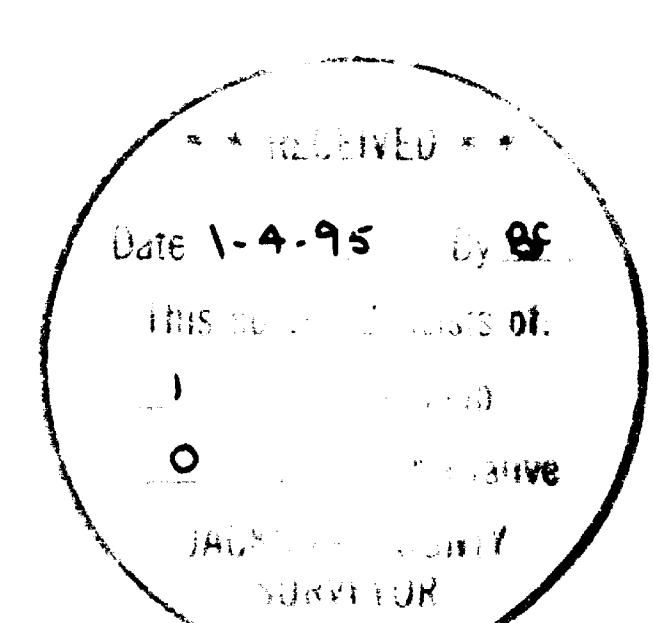
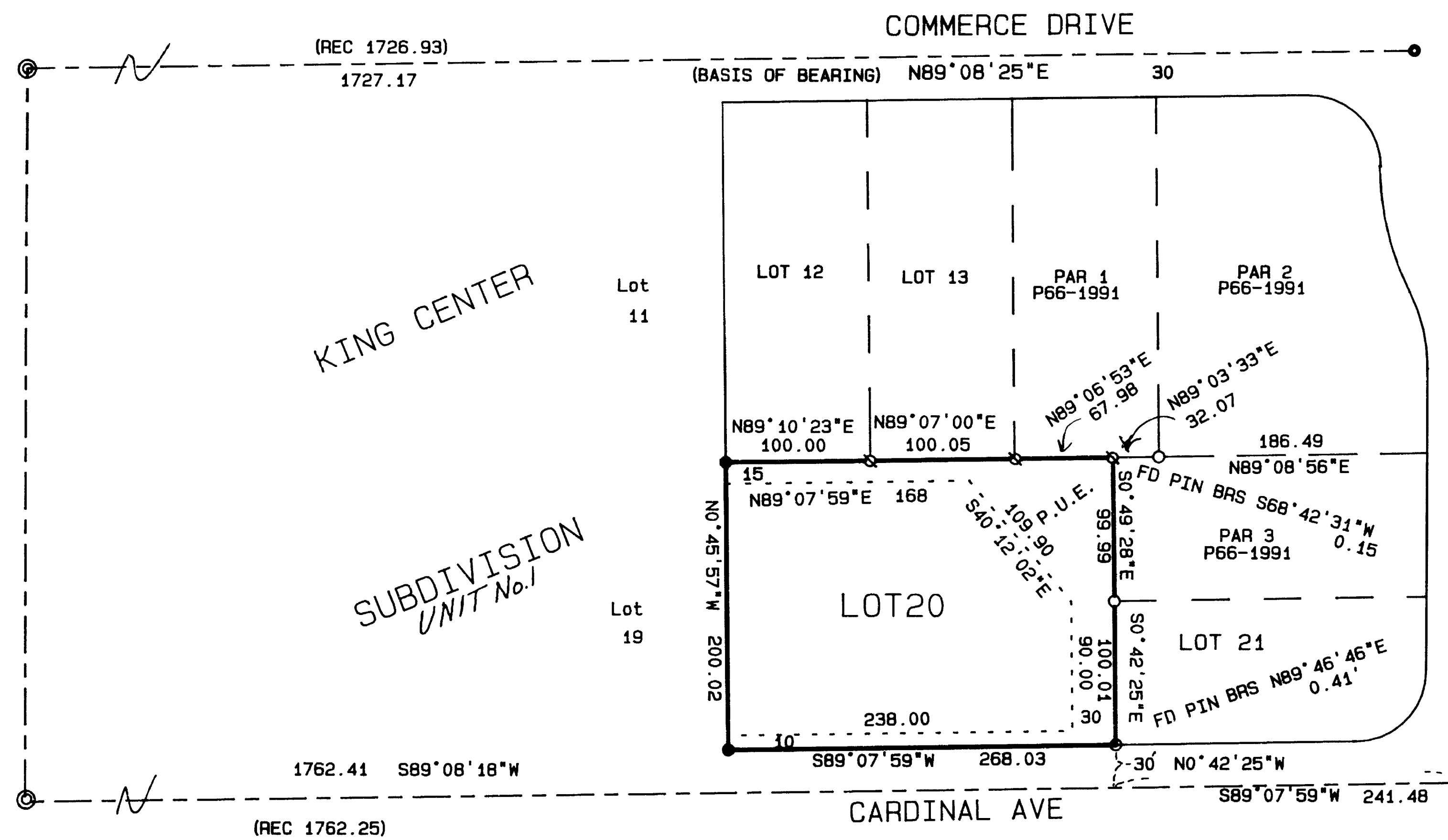

REGISTERED PROFESSIONAL LAND SURVEYOR
Herbert A. Farber
OREGON
MAY 26 1965
HERBERT A. FARBER
2189

Expires 12/31/95

- LEGEND
- SET 5/8"X24" IRON PIN/CAP#2189
 - ⊗ FD 5/8" BATH PIN/CAP
 - FD 5/8" ROBERTS PIN/CAP
 - FD 2" BRASS CAP
- BASIS OF BEARING SURVEY#9608
(REC) RECORD OF SURVEY #9608

SURVEYED BY: FARBER SURVEYING
P.O. BOX 5286
CENTRAL POINT, OREGON 97502

OFFICE:
908 EAST JACKSON ST.
MEDFORD, OREGON 97504
PHONE: (503) 776-0846

COMPUTED BY: LRS
SCALE: 1 inch : 100.0 feet
DATE: 29 DEC 1994

ROTATION: 0°
ORIGIN: 9080.000 N 8390.000 E
JOB No.: 0459-94

Assessor's MAP # 37-1W-7A TL 3200