

MAP OF SURVEY - 93-82-LLA

LOCATED IN THE SOUTHWEST 1/4 OF THE NORTHEAST 1/4
OF SECTION 3, T. 33 S., R. 2 E., W.M.
JACKSON, COUNTY, OREGON

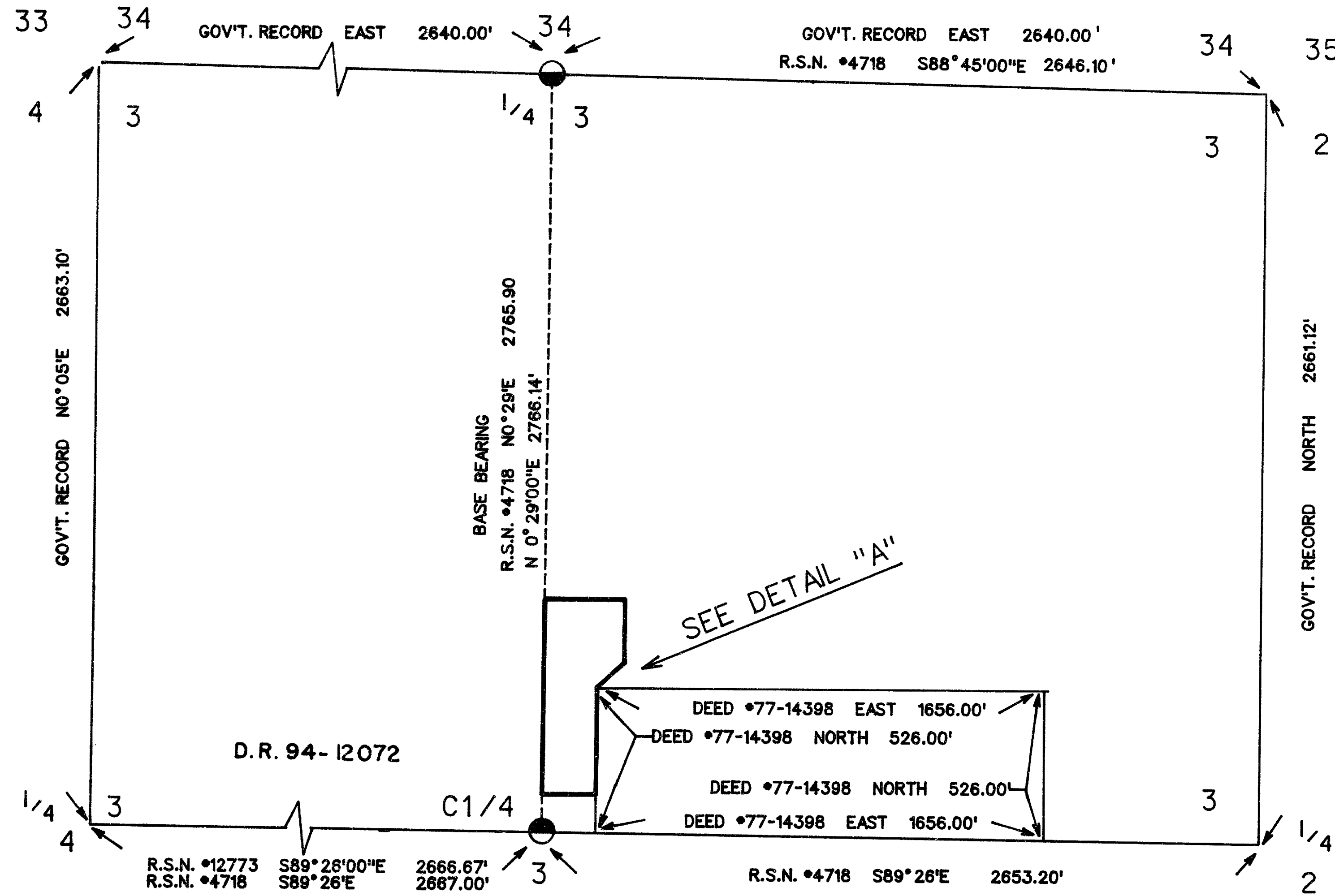

SCALE
1" = 500'

LEGEND

- SET 5/8" BY 30" REBAR WITH 2" ALUM. CAP, FLUSH WITH GRND.
- ⊙ FOUND 1 1/2" I.P. WITH 2 1/2" LEAD FILLED REDUCER EXPOSED 17", SET SURVEY #4718
- ⊙ FOUND 2 1/2" BRASS CAP, COUNTY MONUMENT EXPOSED 4"
- DENOTES ADJUSTED LOT LINES

BASIS OF BEARING

R.S.N. #4718

DATE

9 MARCH 1994

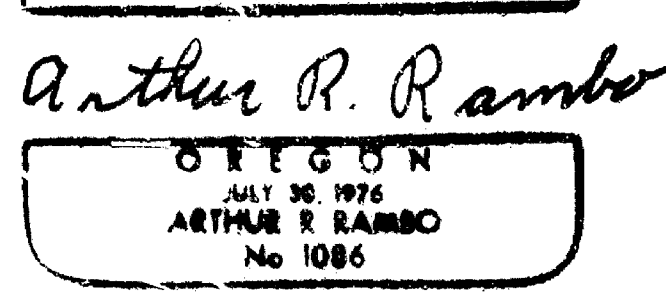
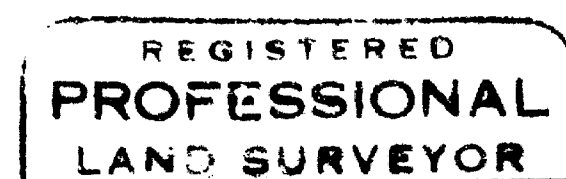
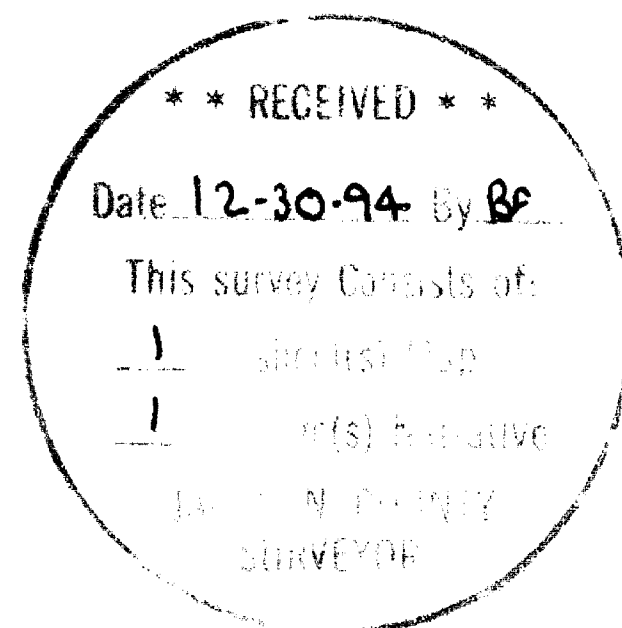

REGISTRATION EXPIRES 31 DEC. 1994

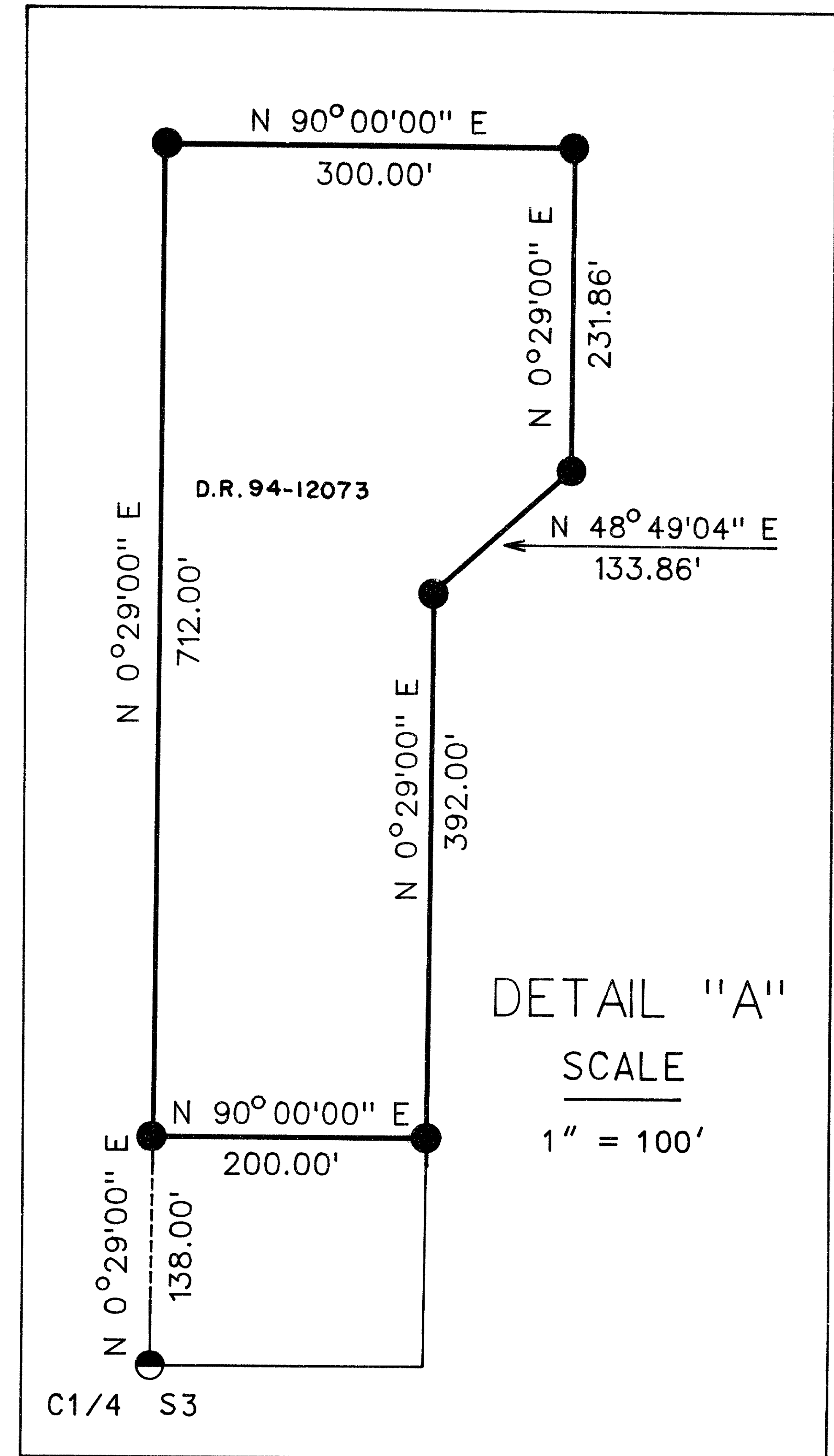
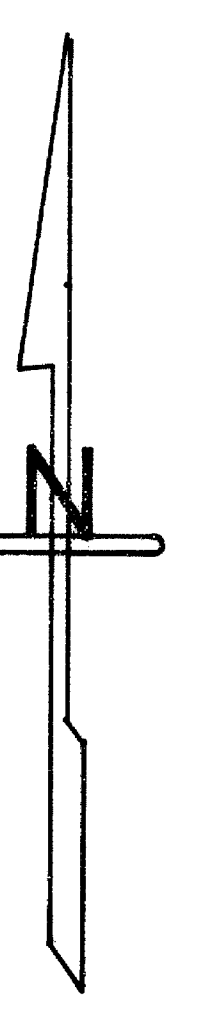

DETAIL "A"
SCALE
1" = 100'

APPROVED BY THE JACKSON COUNTY DEPARTMENT OF PLANNING AND DEVELOPMENT.

BY Arthur R. Rambo DATE March 11, 1994

SURVEY BY
ARTHUR R. RAMBO
735 VISTA PARK DRIVE
EAGLE POINT, OREGON
97524

SURVEY FOR
LAW OFFICES OF
GORDON F. SCHADT
P.O. BOX 112809
ANCHORAGE, ALASKA
99511
FOR: EDDIE WILSON

SURVEY NARRATIVE TO COMPLY WITH O.R.S. 209.250

LOCATION: SOUTHWEST ONE-QUARTER OF THE NORTHEAST ONE-QUARTER OF SECTION 3, TOWNSHIP 33 SOUTH, RANGE 2 EAST, WILLAMETTE MERIDIAN, JACKSON COUNTY, OREGON.

SURVEY FOR: LAW OFFICES OF: GORDON F. SCHADT
P.O. BOX 112809
ANCHORAGE, ALASKA 99511
(FOR: EDDIE WILSON)

SURVEY BY: ARTHUR R. RAMBO LS 1086
735 VISTA PARK DRIVE
EAGLE POINT, OREGON 97524

DATE: MARCH 9, 1994

BASIS OF BEARING: SURVEY #4718

PURPOSE: BOUNDARY LINE ADJUSTMENT: PLANNING DEPARTMENT FILE NUMBER 93-82-LLA. TO ADJUST THE LOT LINES BETWEEN TAX LOTS 100, 200 AND 300. TO SHOW THE ADJUSTMENT LINES FOR SAID LOT LINE ADJUSTMENT (93-82-LLA) FOR JACKSON COUNTY PLANNING DEPARTMENT.

PROCEDURE I HAD PREVIOUSLY COMPLETED A SURVEY IN SOUTHWEST QUARTER OF SAID SECTION 3 (SURVEY NUMBER 4718). UTILIZING INFORMATION FROM THIS SURVEY AND AND MONUMENTS FOUND IN THE FIELD I SET MONUMENTS FOR THE LOT LINE ADJUSTMENT AS SHOWN ON THE MAP TO ACCOMPANY THIS NARRATIVE.



Arthur R. Rambo

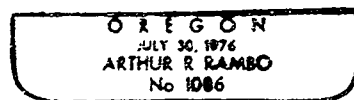

EXPIRATION 31 DEC. 1994

