

MAP OF SURVEY

LOCATED IN GOVT. LOT 5, S9 T36S R1W W.M.
LLA NUMBER 94-31

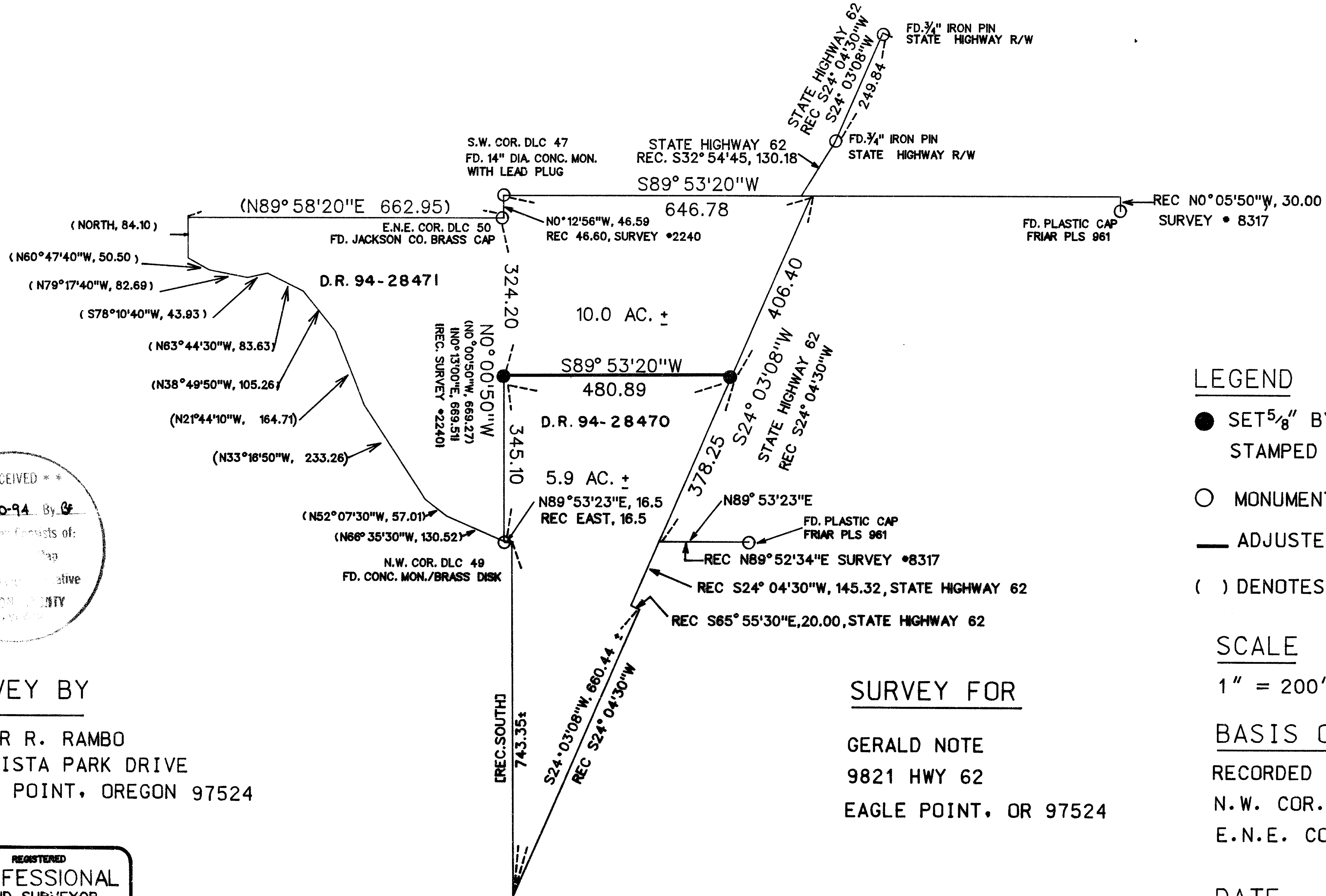
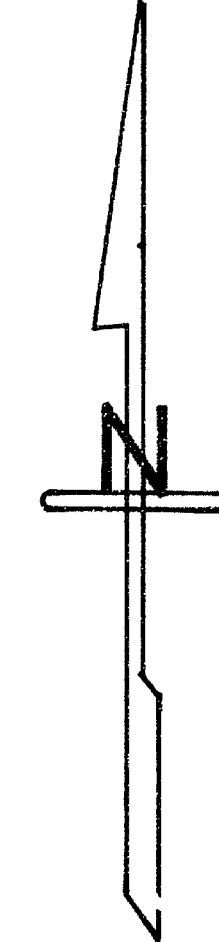

** RECEIVED **

Date: 12-30-94 By: [Signature]

This survey consists of:
 [Signature]
 [Signature]
 JACKSON COUNTY
 CLERK

SURVEY BY

ARTHUR R. RAMBO
 735 VISTA PARK DRIVE
 EAGLE POINT, OREGON 97524

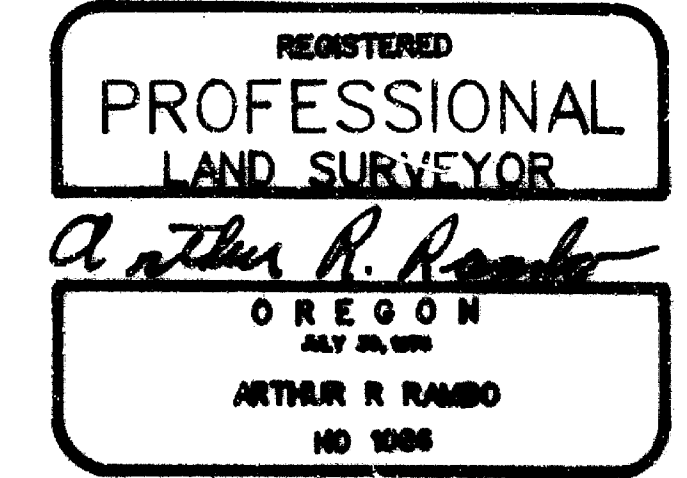

REGISTRATION EXPIRES
 DECEMBER 31, 1994

SURVEY FOR

GERALD NOTE
 9821 HWY 62
 EAGLE POINT, OR 97524

APPROVED BY THE JACKSON COUNTY DEPARTMENT OF PLANNING AND DEVELOPMENT

BY [Signature] DATE July 28, 1994

14344

SURVEY NARRATIVE TO COMPLY WITH O.R.S. 209.250

LOCATION: GOVT. LOT 5, OF SECTION 9, TOWNSHIP 36 SOUTH, RANGE 1 WEST, WILLAMETTE MERIDIAN, JACKSON COUNTY, OREGON.

SURVEY FOR: GERALD NOTE
9821 HWY. 62
EAGLE POINT, OREGON 97524

SURVEY BY: ARTHUR R. RAMBO LS 1086
735 VISTA PARK DRIVE
EAGLE POINT, OREGON 97524

DATE: JULY 27, 1994

BASIS OF BEARING: SURVEY #2316

PURPOSE: BOUNDARY LINE ADJUSTMENT: PLANNING DEPARTMENT FILE NUMBER 94-31-LLA. TO ADJUST THE LOT LINES BETWEEN TAX LOTS 1601 AND 2100. TO SHOW THE ADJUSTMENT LINES FOR SAID LOT LINE ADJUSTMENT (94-31-LLA) FOR JACKSON COUNTY PLANNING DEPARTMENT.

PROCEDURE A SEARCH OF RECORDS REVEALED PREVIOUS SURVEYS AND RECORDS OF STATE HIGHWAY NUMBER 62. UTILIZING INFORMATION FROM THESE SURVEYS AND MONUMENTS FOUND IN THE FIELD I RAN A CLOSED TRAVERSE SURVEY AND SET MONUMENTS FOR THE LOT LINE ADJUSTMENT AS SHOWN ON THE MAP TO ACCOMPANY THIS NARRATIVE.

** RECEIVED **
Date 12-30-94 By AR
This survey Consists of:
1 sheet(s) Map
1 page(s) Narrative
JACKSON COUNTY
SURVEYOR

REGISTERED
PROFESSIONAL
LAND SURVEYOR

Arthur R. Rambo
OREGON
JULY 30, 1976
ARTHUR R RAMBO
No 1086

EXPIRATION 31 DEC. 1994