

14342

SURVEY FOR PROPERTY LINE ADJUSTMENT IN LOT 8, 9 & 10, BLOCK 3 OF CARNER AND SABINS 2nd ADDITION TO THE TOWN OF ROGUE RIVER in NW¼ of Sec.15,T.36.S., R.4 W., W.M., Jackson County, Oregon.

DECEMBER 15, 1994

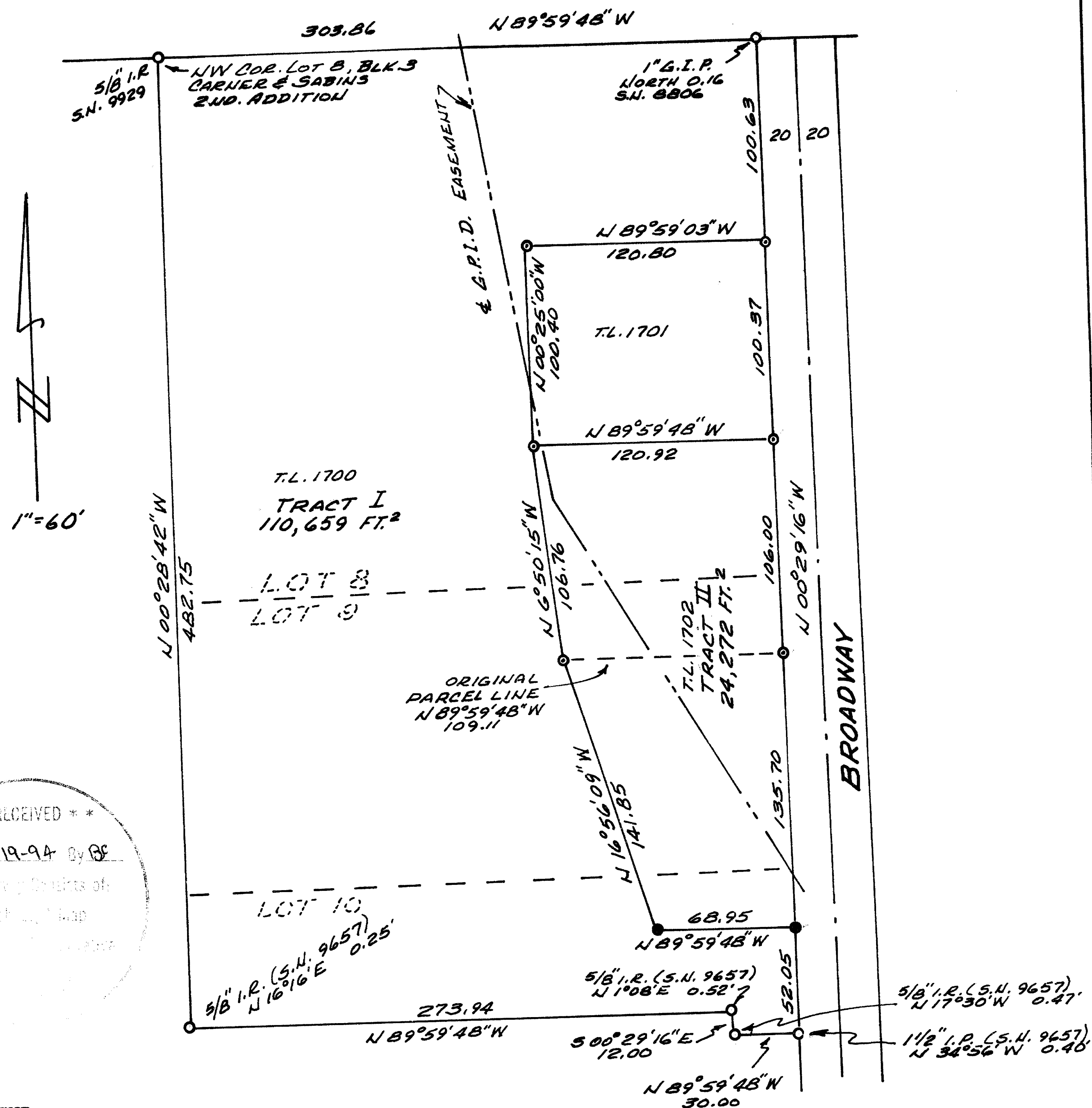

** RECEIVED **

Date 12-19-94 By RF

This survey consists of

1 of 1 Map

D

LEGEND

- Set 5/8"x30" Rebar (MASON LS 1011)
 - 5/8" Iron Rod - Sur. No. 14,239
 - Other monuments - As noted
- I.R.= Iron Rod
 I.P.= Iron Pipe - Size is nominal pipe size (inside diameter)
 S.N.= County Survey Record
 MERIDIAN per West line BROADWAY - Sur. No. 14,239

NARRATIVE

PURPOSE: To adjust the property line between Parcel I and Parcel III of MINOR PARTITION on record as Survey No. 14,239 at Jackson County Surveyor's Office.

PROCEDURE: I first locate and measure to those monuments along the West line of Broadway. My measurements agree with said Sur. No. 14,239. I then place two corners, parallel to the South line of Parcel I, as requested by Mr. Zash. I then compute the new areas of the two parcels.

I did not occupy those monuments along the North, South and West lines of Parcel I, but did observe same and there did not appear to be any displacement since Sur. No. 14,239 was performed in September of 1994.

Survey for: Joe Zash
 P.O. Box 99
 Rogue River, OR

Survey by: Robert Mason
 415 Surrey Dr.
 Grants Pass, OR

APPROVED by the City of ROGUE RIVER. By Robert Mason, on Dec. 19th, 1994.

REGISTERED
 PROFESSIONAL
 LAND SURVEYOR

Robert Mason

COMMISSION
 JULY 20, 1977
 ROBERT MASON
 1011

12-31-96