

SURVEY FOR:

14340
 HENRY SOPER
 151 ASHLAND ACRES ROAD
 ASHLAND, OREGON 97520

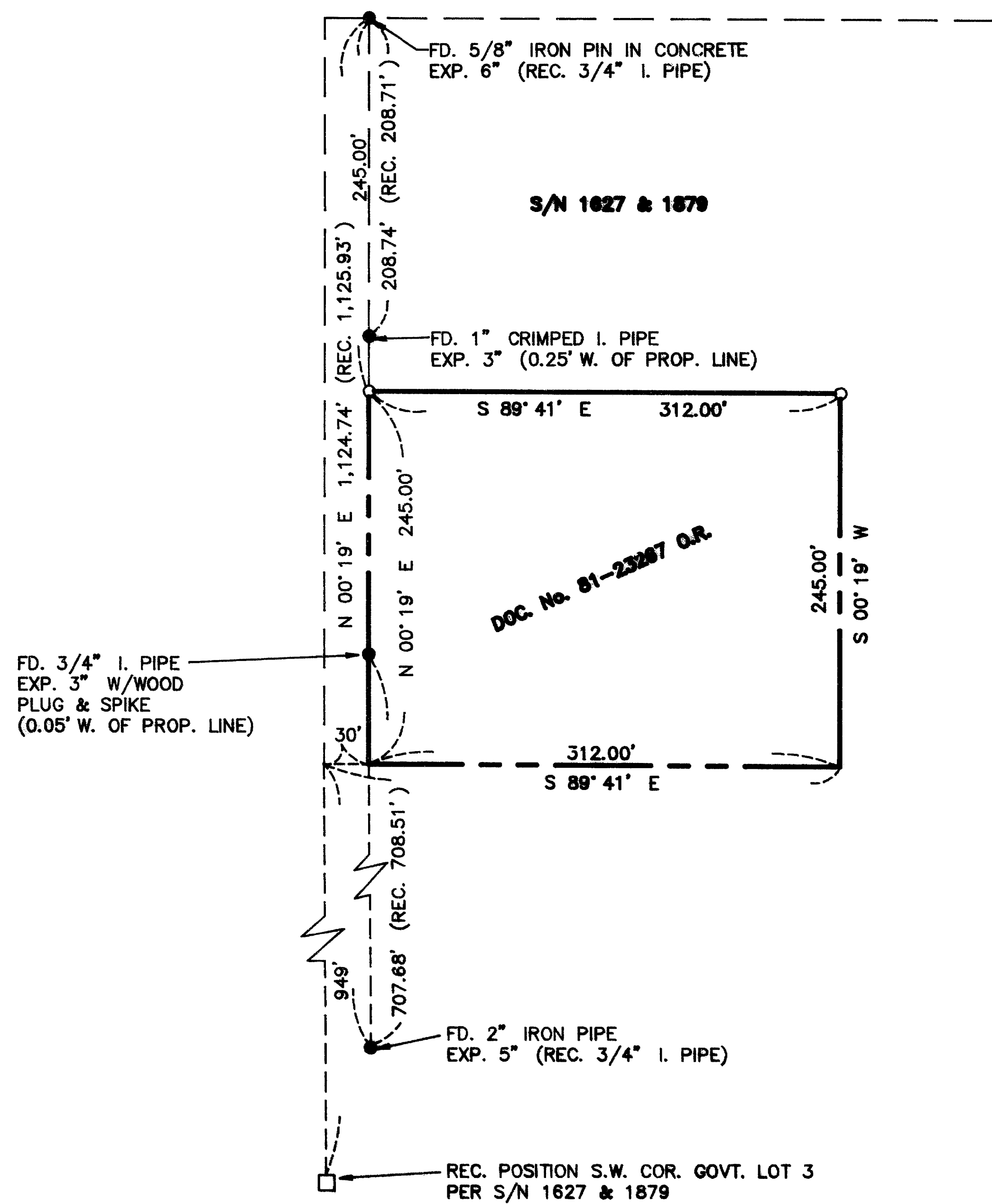

**MAP OF SURVEY
 LOCATED IN
 S.E. 1/4 OF SECTION 3
 T39S, R1E, W.M.
 JACKSON COUNTY, OR**

LEGEND

- = SET 3/8"x24" IRON REBAR W/ YELLOW PLASTIC CAP
 MARKED "R BATH LS 1069" , FLUSH W/ SURFACE
- S/N = FILED SURVEY NUMBER
- P.R. = PLAT RECORD
- O.R. = OFFICAL RECORDS, JACKSON COUNTY, OR

BASIS OF BEARING: S/N 1627
 DATE: DECEMBER 16, 1994

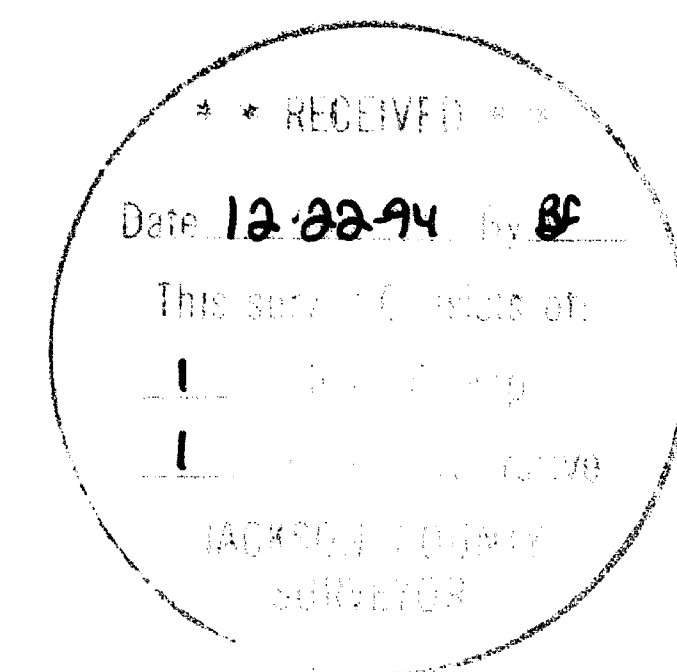

REGISTERED
 PROFESSIONAL
 LAND SURVEYOR

Richard L. Bath

OREGON
 JULY 30, 1978
 RICHARD L. BATH
 No. 1089
 EXP. 12/31/95

SCALE: 1" = 100'

Hardey Engineering & Associates, INC.

HE
 ENGINEERING INTEGRITY

P.O. BOX 1625
 MEDFORD, OREGON
 97501-0124
 (503) 772-6880

TAX LOT 1801 39 1E 03

DRAWING FILE: SOPER.DWG

14340

Filed Survey No. **14340**

**SURVEY NARRATIVE TO COMPLY WITH
OREGON REVISED STATUTES 209.250**

SURVEY FOR: HENRY SOPER
157 Ashland Acres Road
Ashland, OR 97520

LOCATION: Southeast 1/4 of Section 3 in Township 39 South, Range 1 East, Willamette Meridian,
Jackson County, Oregon.

DATE: December 16, 1994

PURPOSE: To survey and monument the north boundary of Tax Lot 1801 as described in deed
Doc. No 81-23267 of the Official Records of Jackson County, Oregon.

PROCEDURE: Filed Survey Nos. 1627 and 1879 were reviewed and compared to certain deed
documents in the subject area. It appears that title descriptions were based on survey
measurement data as indicated on those two surveys. I recovered certain monuments
in the subject area as shown on the attached map. A search for the cedar post at the
Southwest corner of Government Lot 3 was to no avail. With the four monuments
recovered from the previous surveys, I monumented my client's north boundary as
shown on the attached map.

**BASIS OF
BEARING:**

Survey No. 1627

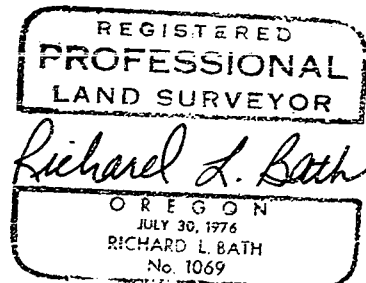
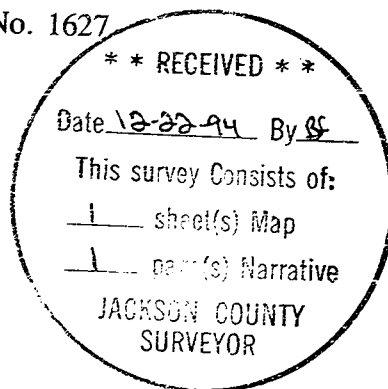

Tax Lot : 391E03, T.L. 1801

HARDEY ENGINEERING & ASSOC., INC.
Richard L. Bath RLS NO. 1069
P.O. Box 1625
Medford, OR 97501-0124
(503)772-6880