

Survey for
DON KIMMEL
 Located in Blocks 1, 2, 4 & 5
CENTRAL ADDITION
 To Eagle Point, Oregon
 By: Mark E. Boyden
 August 1959

3" B.C.M.
 N.E. cor. D.L.C. No. 45

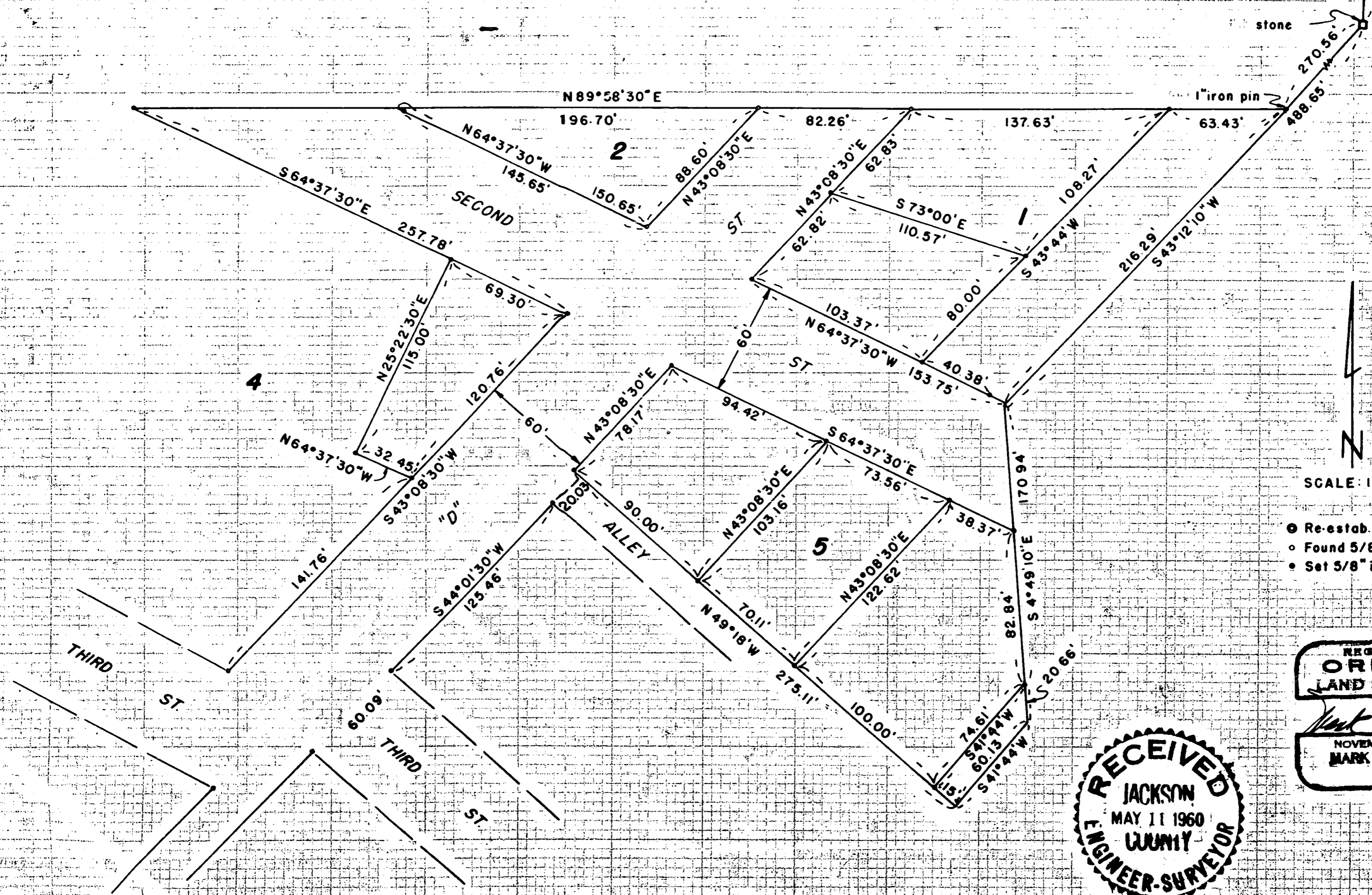

S 0° 01' 40\" W
 354.77'

stone

1" iron pin

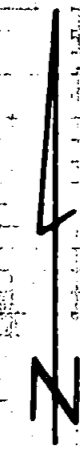

SCALE: 1" = 50'

- ⊙ Re-estab. Govt. cor.
- Found 5/8" iron pin
- Set 5/8" iron pin

REGISTERED
OREGON
 LAND SURVEYOR
Mark E. Boyden
 NOVEMBER 9, 1961
MARK E. BOYDEN
 281

RECEIVED
 JACKSON
 MAY 11 1960
 COUNTY
 ENGINEER-SURVEYOR

1434

1434

Survey Narrative to Comply With Paragraph 209.250

Oregon Revised Statutes

FOR: Don Kimmel

PURPOSE: To monument and describe six parcels in the Kimmel ownership in Blocks 1, 4 and 5 of CENTRAL ADDITION, Eagle Point, Oregon.

PROCEDURE:

Found the block corner monuments as established by this office on recorded survey No. 1307. Established the Northwesterly boundary of Lot No. 1 of Block No. 1 by proportionate measurement.

Set 5/8" iron pins for the resubdivision of Blocks 1 and 5 and for Lots 1 and 2 of Block 4 as shown.

August 1959

