

MAP OF SURVEY LOCATED IN W1/2 OF S12 T35S R3W W.M.

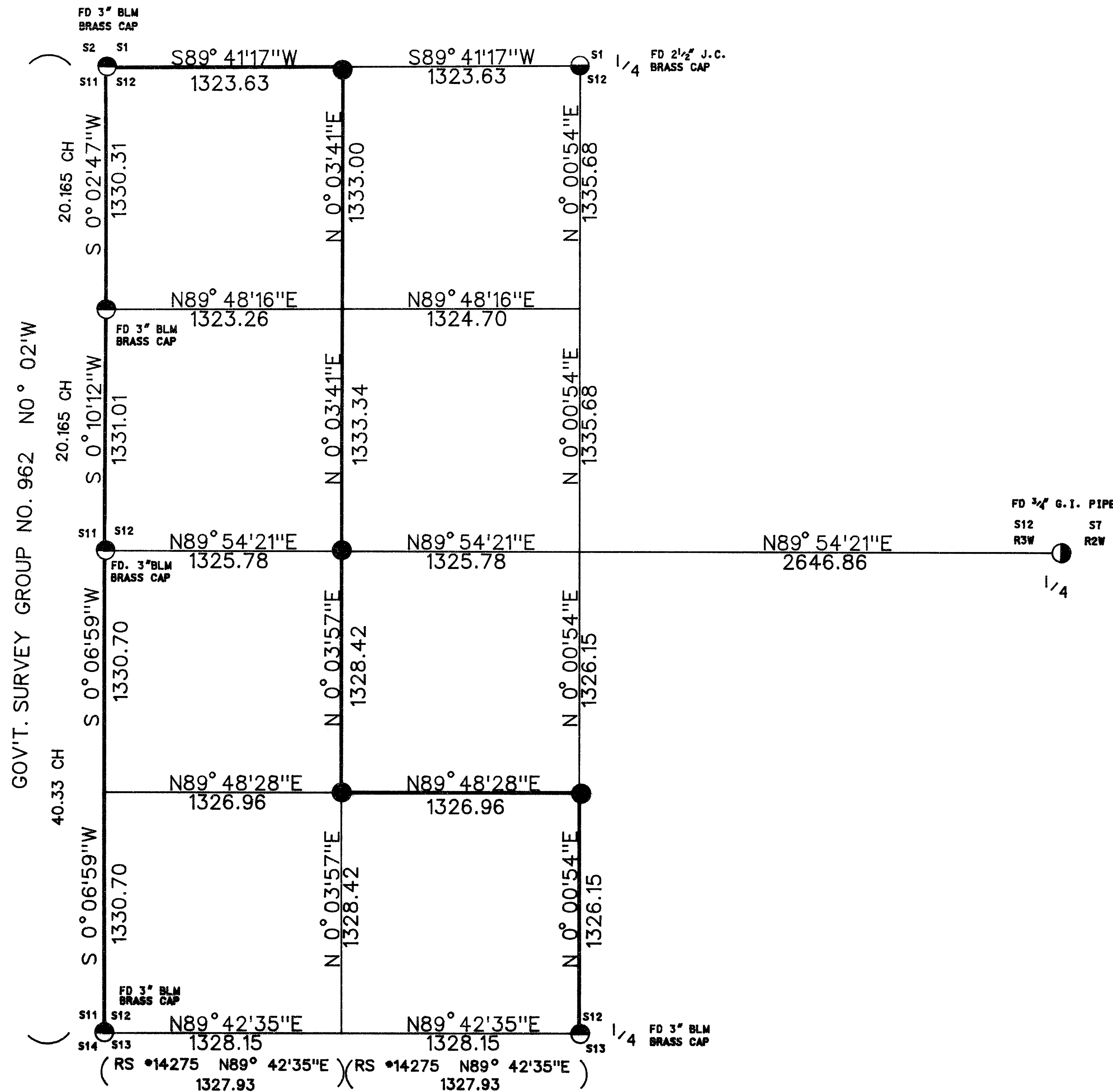
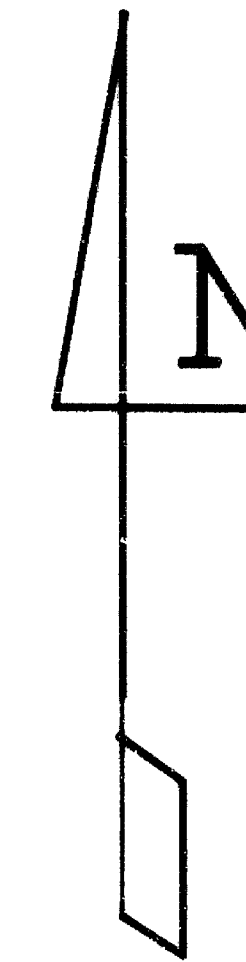

CERTIFICATE OF SURVEY

I, ARTHUR R. RAMBO, REGISTRATION No.1086 REGISTERED PROFESSIONAL LAND SURVEYOR STATE OF OREGON, HEREBY CERTIFY THAT THIS MAP CORRECTLY REPRESENTS A SURVEY MADE BY ME OR UNDER MY DIRECTION IN CONFORMANCE WITH THE LAWS OF THE STATE OF OREGON.

LEGEND

- SET⁵/₈" BY 30" REBAR WITH 2" ALUM. CAP
- FOUND BUREAU OF LAND MANAGEMENT BRASS CAP
- FOUND JACKSON COUNTY BRASS CAP ON A 1" G.I. PIPE
- FOUND ³/₄" G.I.P.I.PE. SET SURVEY #5677
- LINE MARKED AND POSTED THIS SURVEY
- RS = RECORDED SURVEY

SCALE

1" = 600'

BASIS OF BEARING

SURVEY #14275
WEST HALF OF SOUTH LINE

DATE

DECEMBER 14, 1994

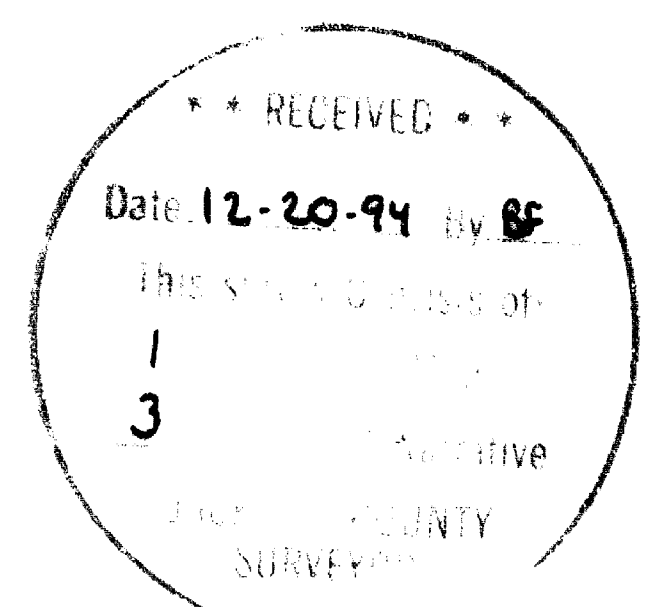

SURVEY FOR

MEDITE CORPORATION
PO BOX 550
MEDFORD, OREGON
97501

SURVEY BY

ARTHUR R. RAMBO
735 VISTA PARK DRIVE
EAGLE POINT, OREGON
97524

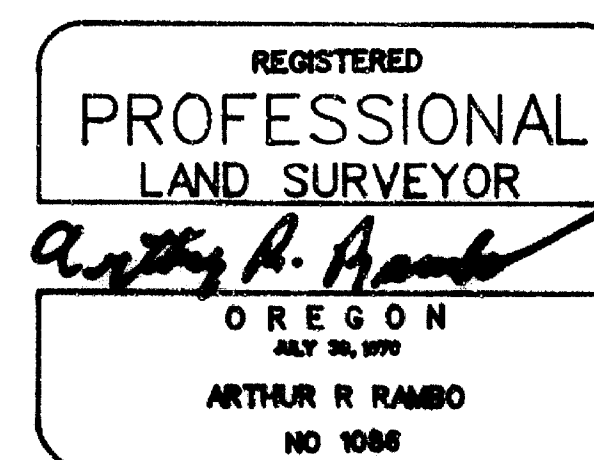

REGISTRATION EXPIRES 31 DEC. 1994

TAX LOT No. 35-3w-12 1600

THE CENTER SOUTH ONE-SIXTEENTH CORNER SECTION 12, TOWNSHIP 35 SOUTH, RANGE 3 WEST. AT THE CORNER LOCATION I SET A 5/8 BY 30 INCH IRON PIN WITH A 2 INCH DIAMETER ALUMINUM CAP EXPOSED 10 INCHES, MARKED:

T35S R3W
S12
CS . 1/16
LS1086

FROM WHICH:

A 14 1/2 INCH DIAMETER OAK BEARS S10°51'46"W, 25.4 FEET MARKED CS1/16S12 IN UPPER FACE, BT IN LOWER FACE.

AN 8 INCH DIAMETER MADRONA BEARS N32°07'47"E, 28.9 FEET MARKED CS1/16S12 IN UPPER FACE, BT IN LOWER FACE.

THE WEST ONE-SIXTEENTH CORNER COMMON TO SECTIONS 1 AND 12, TOWNSHIP 35 SOUTH, RANGE 3 WEST. AT THE CORNER LOCATION I SET A 5/8 BY 30 INCH IRON PIN WITH A 2 INCH DIAMETER ALUMINUM CAP EXPOSED 7 INCHES, MARKED:

T35S R3W
S1
W . 1/16
S12
LS1086

FROM WHICH:

A 9 1/2 INCH DIAMETER FIR BEARS N76°16'06"W, 63.3 FEET MARKED W1/16S1 IN UPPER FACE, BT IN LOWER FACE.

AN 18 1/2 INCH DIAMETER MADRONA BEARS N0°30'41"W, 38.6 FEET MARKED W1/16S12 IN UPPER FACE, BT IN LOWER FACE.

CENTER WEST ONE-SIXTEENTH CORNER SECTION 12, TOWNSHIP 35 SOUTH, RANGE 3 WEST. AT THE CORNER LOCATION I SET A 5/8 BY 30 INCH IRON PIN WITH A 2 INCH DIAMETER ALUMINUM CAP 2 INCHES UNDER SKID ROAD SURFACE, MARKED:

T35S R3W
S12
CW . 1/16
LS1086

FROM WHICH:

AN 8 INCH DIAMETER FIR BEARS S20°28'10"E, 18.9 FEET MARKED CW1/16S12 IN UPPER FACE, BT IN LOWER FACE.

A 6 INCH DIAMETER FIR BEARS S59°49'48"W, 19.9 FEET MARKED CW1/16S12 IN UPPER FACE, BT IN LOWER FACE.

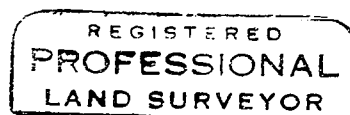
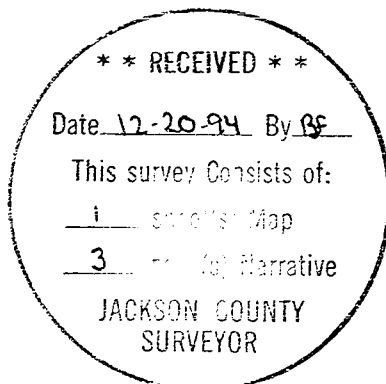

Arthur R. Rambo

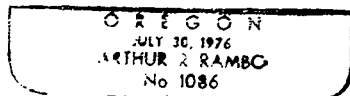

Exp. 12/31/94

ONE-QUARTER CORNER COMMON TO SECTIONS 12, AND 13, TOWNSHIP 35 SOUTH, RANGE 3 WEST. AT THE CORNER LOCATION I FOUND A STANDARD BUREAU OF LAND MANAGEMENT BRASS CAP, EXPOSED 9 INCHES, MARKED:

T35S R3W
S12
S12
1/4 ---
S13
1971

SECTION CORNER COMMON TO SECTIONS 11, 12, 14, AND 13, TOWNSHIP 35 SOUTH, RANGE 3 WEST. AT THE CORNER LOCATION I FOUND A STANDARD BUREAU OF LAND MANAGEMENT BRASS CAP, EXPOSED 4 INCHES, MARKED:

T35S R3W
S11 S12
+
S14 S13
1971

ONE-QUARTER CORNER COMMON TO SECTIONS 1 AND 12, TOWNSHIP 35 SOUTH, RANGE 3 WEST. AT THE CORNER LOCATION I FOUND A COUNTY BRASS CAP, EXPOSED 5 INCHES, MARKED:

T35S R3W
1
1/4S ---
1P
C.S.
1987

THE NORTH ONE-SIXTEENTH CORNER COMMON TO SECTIONS 11 AND 12, TOWNSHIP 35 SOUTH, RANGE 3 WEST. AT THE CORNER LOCATION I FOUND A STANDARD BUREAU OF LAND MANAGEMENT BRASS CAP, EXPOSED 5 INCHES, MARKED:

N
1/16
S11 . S12
1978

ONE QUARTER CORNER COMMON TO SECTION 12, TOWNSHIP 35 SOUTH, 3 WEST AND SECTION 7, TOWNSHIP 35 SOUTH, 2 WEST. AT THE CORNER LOCATION I FOUND A 3/4 INCH GALVANIZED IRON PIPE EXPOSED 2 INCHES, IN CONCRETE.

CORNERS SET THIS SURVEY

ALL MEASUREMENTS TO BEARING TREES ARE TO THE CENTER OF TREE AT THE BASE UNLESS OTHERWISE STATED. ALL BEARING TREES HAVE A BRASS WASHER STAMPED LS 1086 ATTACHED TO LOWER FACE.

THE SOUTH WEST ONE-SIXTEENTH CORNER, SECTION 12, TOWNSHIP 35 SOUTH, RANGE 3 WEST. AT THE CORNER LOCATION I SET A 5/8 BY 30 INCH IRON PIN WITH A 2 INCH DIAMETER ALUMINUM CAP EXPOSED 4 INCHES, MARKED:

T35S R3W
S12
SW . 1/16
LS1086

FROM WHICH:

A 10 INCH DIAMETER OAK BEARS S67°04'55"W, 28.3 FEET MARKED SW1/16S12 IN UPPER FACE, BT IN LOWER FACE.

A 14 INCH DIAMETER OAK BEARS S3°22'03"E, 13.6 FEET MARKED SW1/16S12 IN UPPER FACE, AND BT IN LOWER FACE.

SURVEY NARRATIVE TO COMPLY WITH O. R. S. 209.250

LOCATION: WEST ONE HALF OF SECTION 12, TOWNSHIP 35 SOUTH, RANGE 3 WEST, WILLAMETTE MERIDIAN, JACKSON COUNTY, OREGON.

SURVEY FOR: MEDITE CORPORATION
P.O. BOX 550
MEDFORD, OREGON 97501

SURVEY BY: ARTHUR R. RAMBO PLS 1086
735 VISTA PARK DRIVE
EAGLE POINT, OREGON 97524

DATE: DECEMBER 14, 1994

BASIS OF BEARING: SURVEY NUMBER 14275

PURPOSE: TO MARK AND POST THE BOUNDARIES OF MEDITE CORPORATION LAND IN THE NORTHWEST AND THE SOUTHWEST QUARTERS OF SAID SECTION 12, AS SHOWN ON THE PLAT TO ACCOMPANY THIS NARRATIVE.

PROCEDURE: A SEARCH OF RECORDS AT THE JACKSON COUNTY SURVEYORS OFFICE REVEALED THAT THE SECTION AND QUARTER-SECTION CORNERS NEEDED FOR CONTROL OF THIS SURVEY HAD BEEN RE-ESTABLISHED FROM ORIGINAL EVIDENCE OR PROPORTIONATE MEASUREMENTS.

A TRAVERSE WAS RUN TYING TO THE CORNERS NEEDED FOR CONTROL OF THIS SURVEY. SUBDIVISION OF THE SECTION WAS CALCULATED, LINES TO BE MARKED AND POSTED WERE TRAVERSED, TYING TO THE CONTROL TRAVERSE. CORNERS WERE SET, AND LINES WERE MARKED AS SHOWN ON THE PLAT TO ACCOMPANY THIS NARRATIVE.

CORNERS FOUND AND ACCEPTED FOR CONTROL

SECTION CORNER COMMON TO SECTIONS 2, 1, 11, AND 12 TOWNSHIP 35 SOUTH, RANGE 3 WEST. AT THE CORNER LOCATION I FOUND A STANDARD BUREAU OF LAND MANAGEMENT BRASS CAP EXPOSED 6 INCHES IN A MOUND OF STONE MARKED:

T35S R3W
S2 S1
+
S11 S12
1971

ONE-QUARTER CORNER COMMON TO SECTIONS 11, AND 12, TOWNSHIP 35 SOUTH, RANGE 3 WEST. AT THE CORNER LOCATION I FOUND A STANDARD BUREAU OF LAND MANAGEMENT BRASS CAP EXPOSED 5 INCHES, MARKED:

T35S R3W
1/4
S11 . S12
1978