

### MAP OF SURVEY

A portion of the Northeast 1/4 of Section 33,  
T. 34 S., R. 1 W., W.M. Jackson County, Oregon

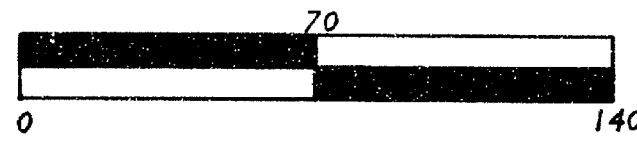

SURVEY FOR:

Double R Ranch  
P.O. Box 1336  
Shady Cove, OR 97539

SURVEY BY:

L.J. Friar & Associates, P.C.  
Consulting Land Surveyors  
304 South Holly Street  
Medford, Oregon 97501  
Phone: (503) 772-2782

LEGEND:

- ⊙ - Found County Surveyor's monument & accessories.
- - Found 5/8" iron pin per RS4120, unless noted.
- - Found 5/8" iron pin w/ Alum. cap mkd. OREGON STATE HIGHWAY DIV.
- - Set 5/8" x 24" iron pin with plastic cap mkd. L.J. FRIAR & ASSOC.
- - Line staked w/ 4' lath.
- RS - Recorded Survey #.
- ( ) - Map record data per RS4120.

BASIS OF BEARINGS: RS 11870.

DATE: October 25, 1994      SCALE: 1" = 70'      UNIT OF MEASUREMENT: Feet

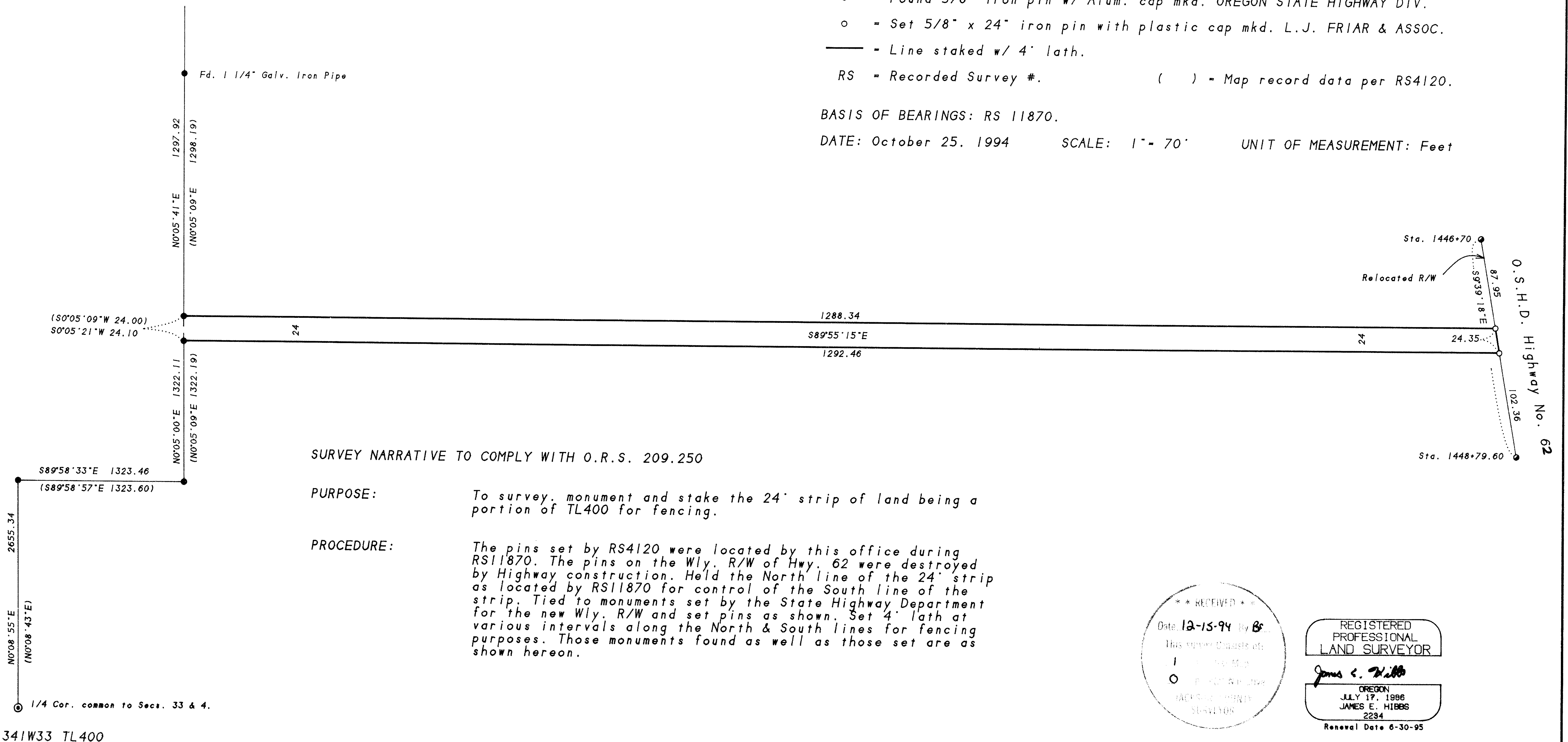

#### SURVEY NARRATIVE TO COMPLY WITH O.R.S. 209.250

**PURPOSE:** To survey, monument and stake the 24' strip of land being a portion of TL400 for fencing.

**PROCEDURE:** The pins set by RS4120 were located by this office during RS11870. The pins on the Wly. R/W of Hwy. 62 were destroyed by Highway construction. Held the North line of the 24' strip as located by RS11870 for control of the South line of the strip. Tied to monuments set by the State Highway Department for the new Wly. R/W and set pins as shown. Set 4' lath at various intervals along the North & South lines for fencing purposes. Those monuments found as well as those set are as shown hereon.

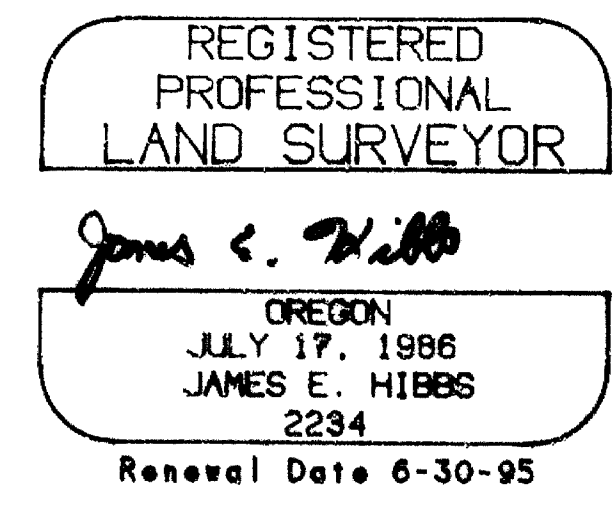
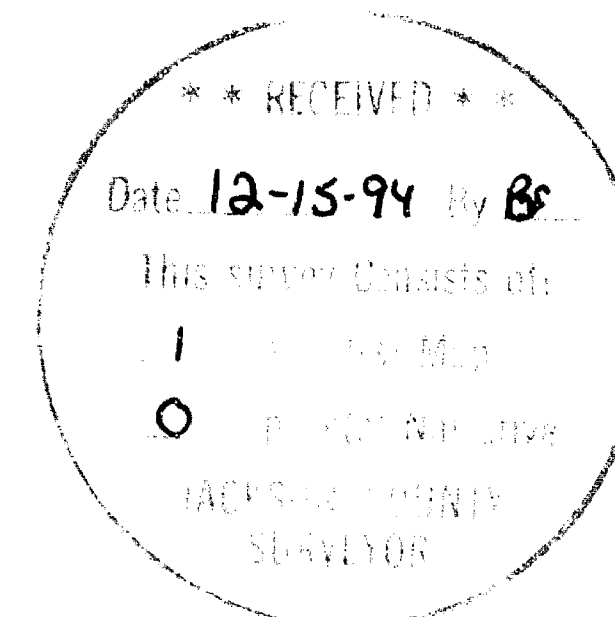

341W33 TL400