

SURVEY FOR:

Lois Stanley & MEDITE Corp.
3533 Alta Vista Road
Eagle Point, OR 97524

SURVEY BY:

L.J. Friar & Assoc., P.C.
Consulting Land Surveyors
304 South Molly Street
Medford, Oregon 97501
Phone: (503) 772-2782

MAP OF SURVEY
PROPERTY LINE ADJUSTMENT
Being a portion of the N.E. 1/4 of
Section 11, T. 38 S., R. 2 E., W. 1
Jackson County, Oregon
(See JCDPD File No. 94-55-LLA)

LEGEND:

- ⊙ - Found County Surveyor brass capped monument & accessories.
- ⊙ - Found B.L.M. brass capped monument & accessories.
- - Found 5/8" iron pin per RS 6930.
- - Found 5/8" iron pin w/ plastic cap mkd. L.J.FRIAR & ASSOC. per RS13515.
- ⊗ - Set 5/8" x 30" iron pin with plastic cap mkd. L.J. FRIAR & ASSOC.
- () - Map record data per RS 6930. RS = Recorded Survey #.

BASIS OF BEARINGS: South line Section 11 per RS 6930.

DATE: September 1, 1994 SCALE: 1" = 400' UNIT OF MEASUREMENT: Feet

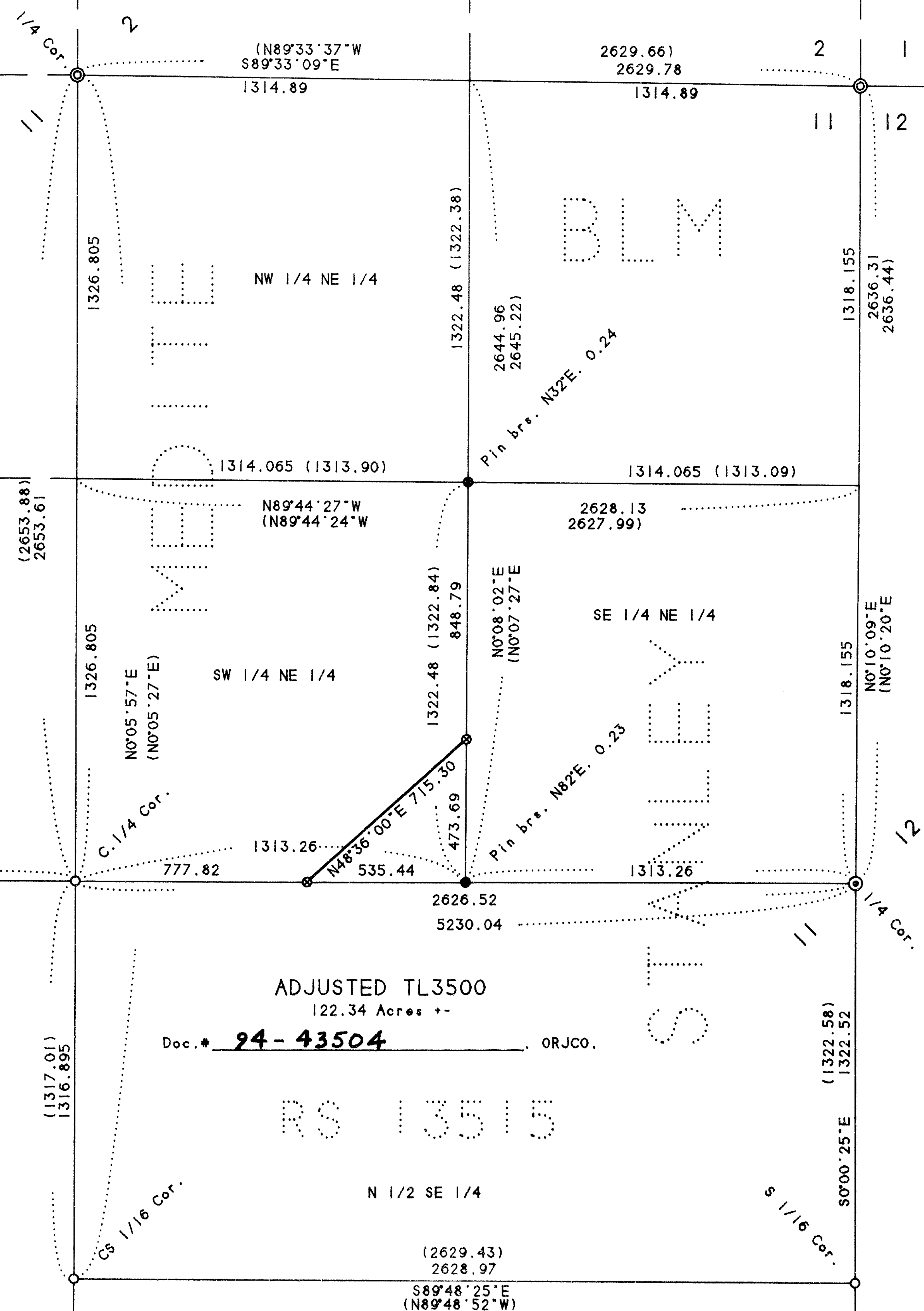
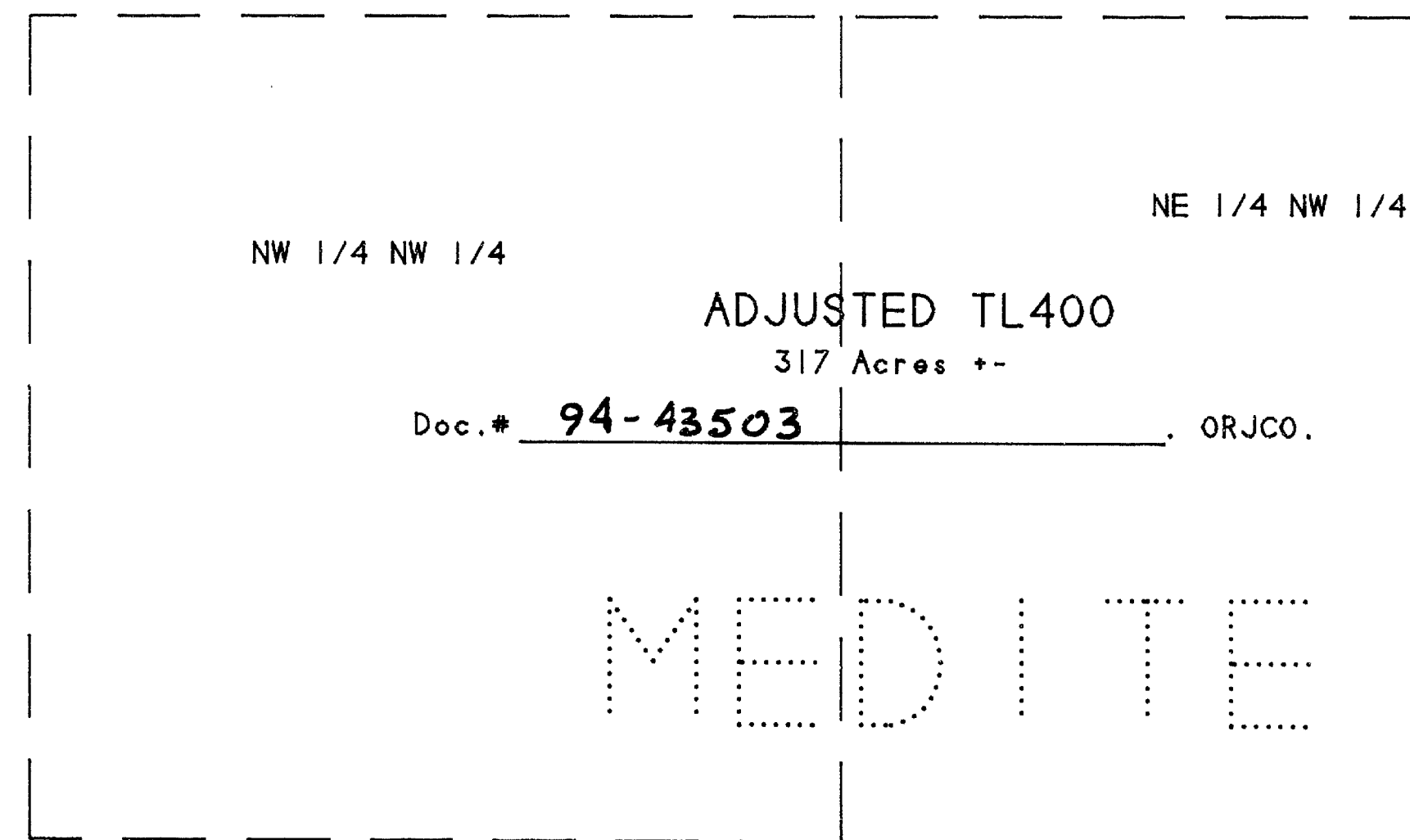
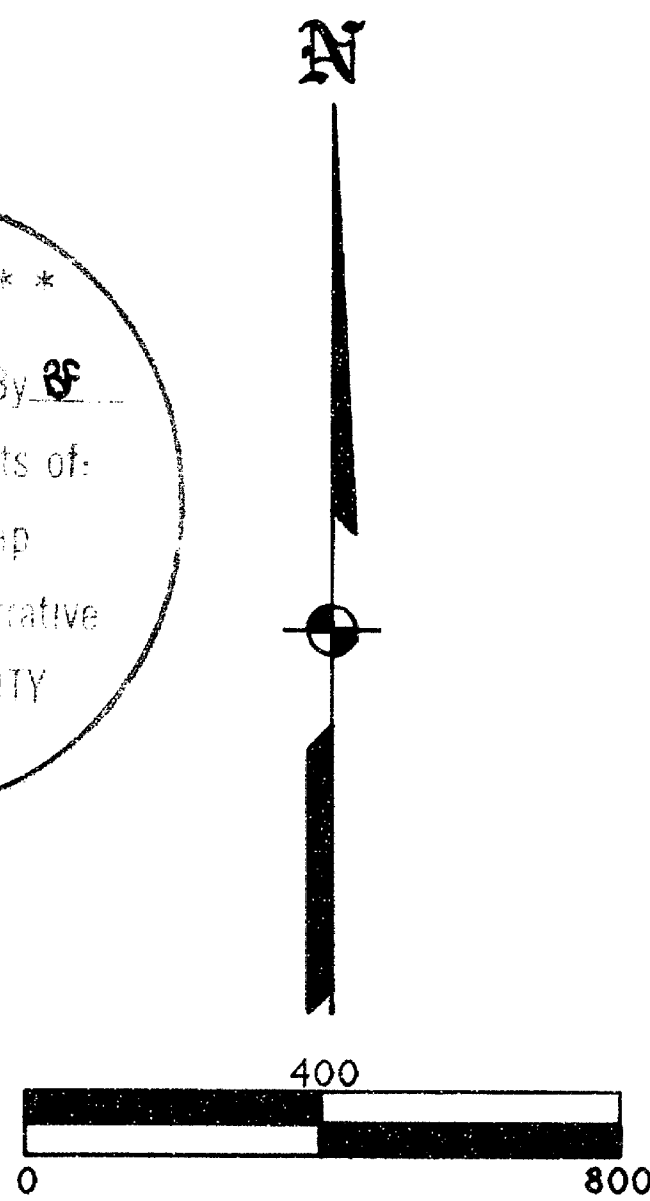
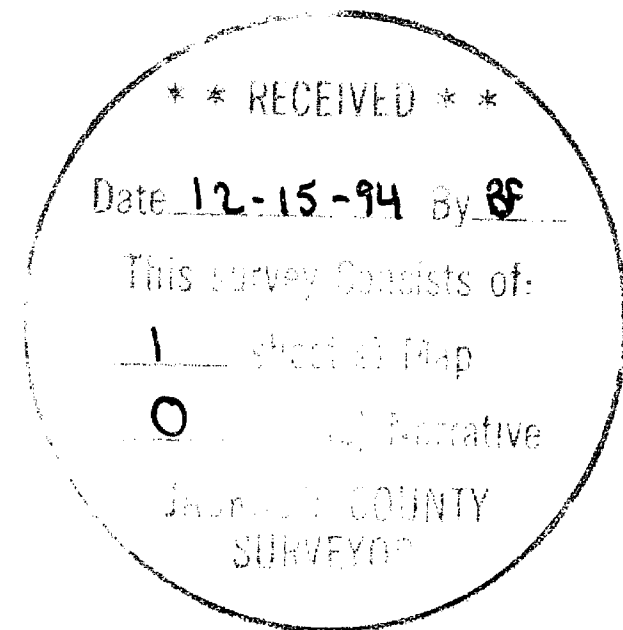

APPROVED BY THE JACKSON COUNTY DEPARTMENT OF PLANNING AND DEVELOPMENT.
File No. 94-55-LLA.

BY: Daryl Talbot DATE: 9-6-94

SURVEY NARRATIVE TO COMPLY WITH O.R.S. 209.250

PURPOSE: To survey, monument and mark the adjusted property line as per the client's request. See County Planning File 94-55-LLA.

PROCEDURE: From existing control established by this office during Survey No. 13515, made a closed loop tie to the Northeast corner of Section 11. Fractionalized the Northeast one-quarter of said Section. Monumented the adjusted property line at the intersection of the fractional lines with the edge of a clearing per the tentative map and the client's direction. Those monuments found as well as those set are as shown hereon. See narrative on Survey No. 13515 for disposition of monuments found per Survey No. 6930.

REGISTERED
PROFESSIONAL
LAND SURVEYOR

James E. Hibbs

OREGON
JULY 17, 1986
JAMES E. HIBBS
2234
Renewal Date 6-30-95

382E TL'S 400 & 3500