

MAP OF SURVEY

In the N.W. 1/4 of Section 30, T. 37 S.,
R 1 W., W.M. City of Medford
Jackson County, Oregon

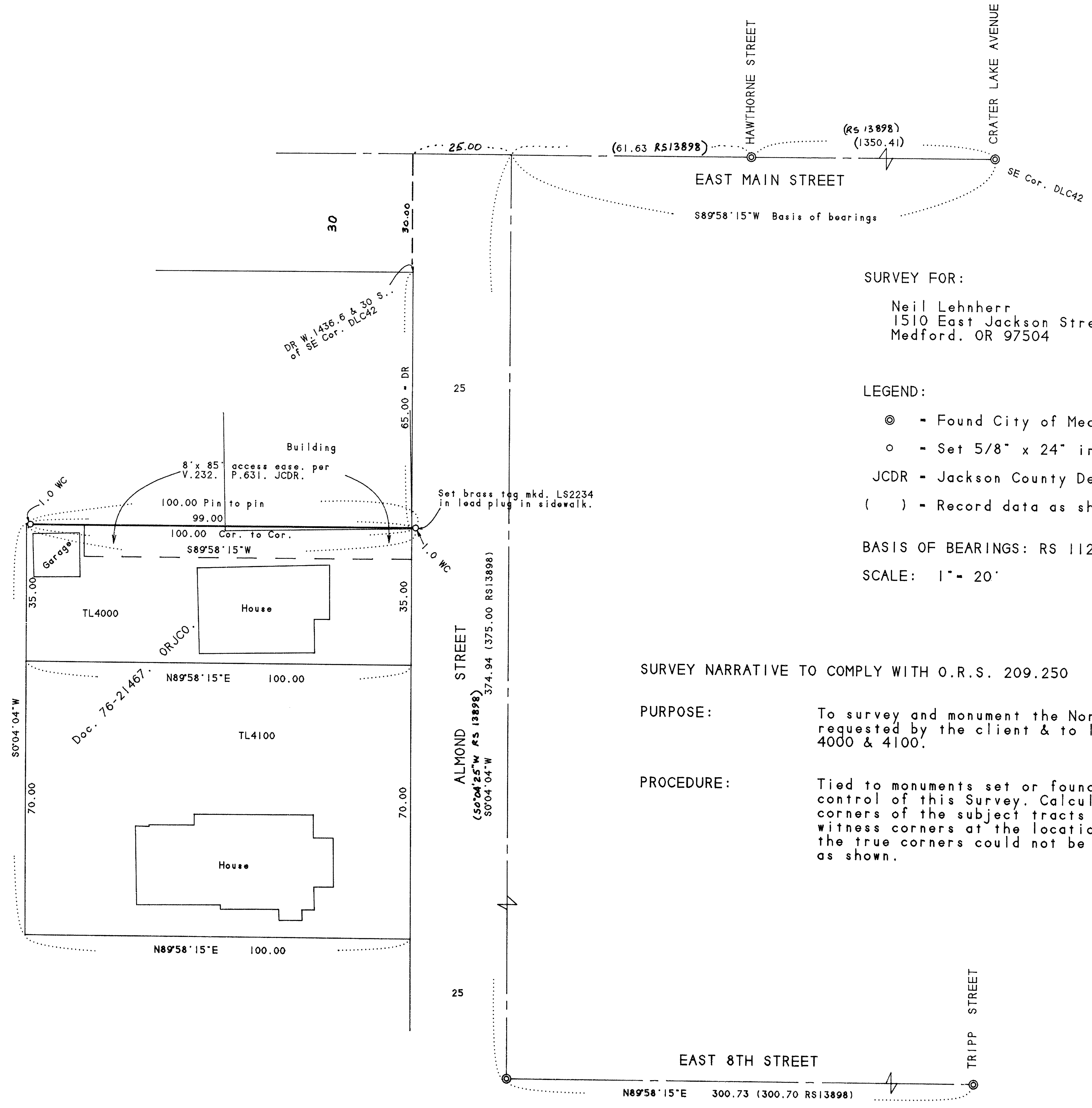

SURVEY FOR:
 Neil Lehnherr
 1510 East Jackson Street
 Medford, OR 97504

SURVEY BY:
 L.J. Friar & Associates, P.C.
 Consulting Land Surveyors
 304 South Holly Street
 Medford, Oregon 97501
 Phone: (503) 772-2782

LEGEND:
 © - Found City of Medford brass disk in monument case per RS13435 & 13898.
 ○ - Set 5/8" x 24" iron pin with plastic cap mkd. L.J. FRIAR & ASSOC.
 JCDR - Jackson County Deed Records
 DR - Deed record data.
 () - Record data as shown.
 WC - Witness Corner.

BASIS OF BEARINGS: RS 11263
 SCALE: 1" = 20'
 DATE: August 11, 1994
 UNIT OF MEASUREMENT: FEET

SURVEY NARRATIVE TO COMPLY WITH O.R.S. 209.250

PURPOSE: To survey and monument the Northerly line of TL4000 as requested by the client & to locate structures on TL'S 4000 & 4100.

PROCEDURE: Tied to monuments set or found by RS13435 & 13898 for control of this Survey. Calculated the position of the corners of the subject tracts from deed record. Set witness corners at the locations shown due to the fact the true corners could not be set. Located structures as shown.

REGISTERED PROFESSIONAL LAND SURVEYOR
 JAMES E. HIBBS
 OREGON
 JULY 17, 1984
 2234
 Renewal Date 6-30-95

RECEIVED
 Date 12-15-94 By [Signature]
 This survey consists of:
 1 sheet(s) Map
 0 page(s) Narrative
 JAMES E. HIBBS
 SURVEYOR

