

14324

Survey for

Boise Cascade Corp.
P.O. Box 100
Medford, Oregon
97501

Survey by

Kaiser Surveying
19440 Highway 62
Eagle Point, Oregon
97524

December 16, 1994

Location

NW1/4 of Section 20,
T.36S., R.1W., W.M.,
Jackson County, Oregon

FILED SURVEY No.
17296

(INST. No. 89-08725 O.R.)

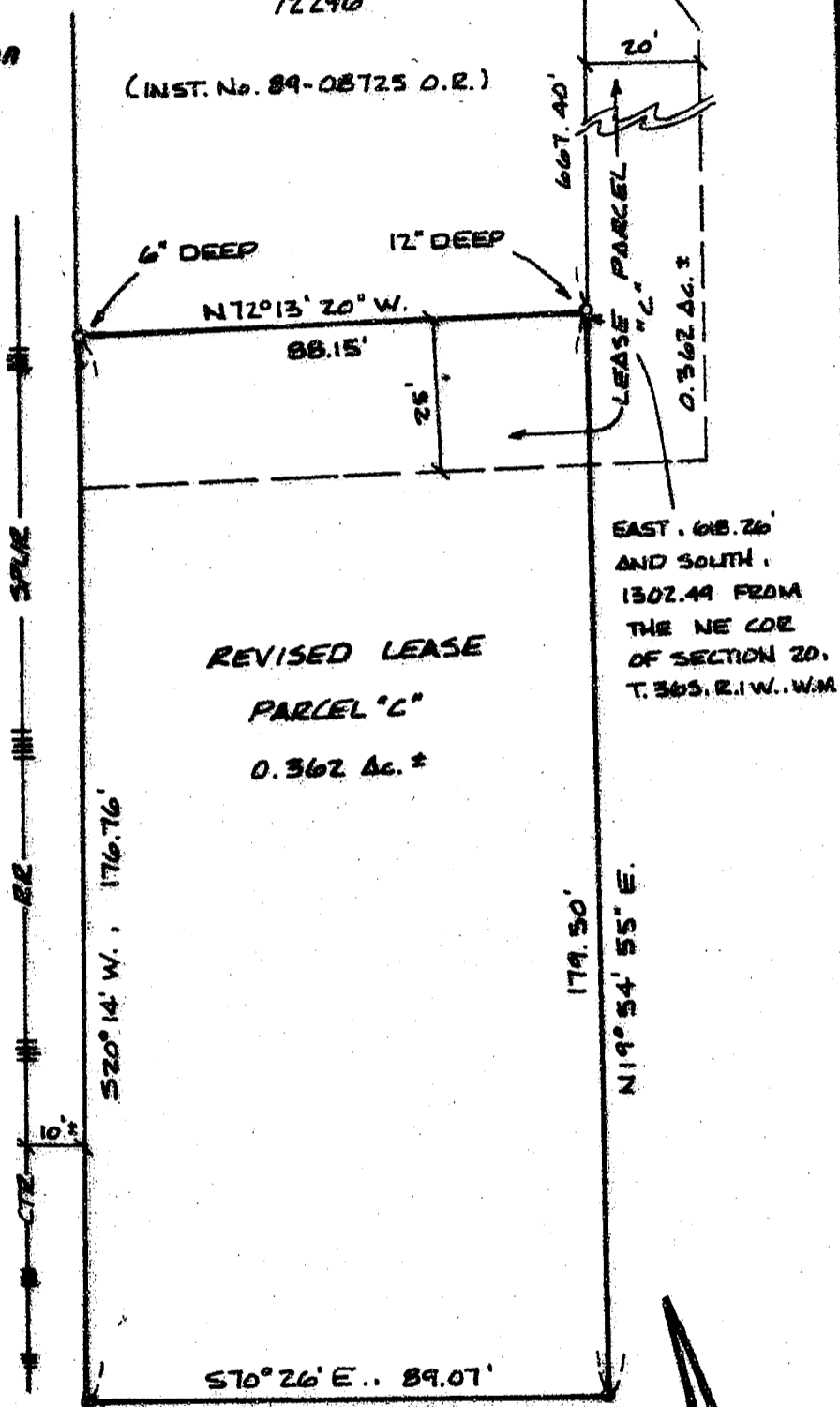

Legend

- Fe 5/8" Rebar with plastic cap (Filed Survey No. 8667)
- Set 5/8" x 24" Rebar with plastic cap marked "KAISER RLS 803"

Basis of Bearings

Filed Survey No. 12296

REGISTERED
PROFESSIONAL
LAND SURVEYOR

G.D.K.

OREGON
JULY 16, 1987
GARY D. KAISER
No. 803

Exp. 6-30-95

** RECEIVED **
 Date 12/19/94 By SKL
 This survey consists of:
 1 sheet(s) Map
 1 page(s) Narrative
 JACKSON COUNTY
 SURVEYOR

Scale: 1" = 30'

14324

T.L. No. 361W20-10314200

GARY D. KAISER
R.P.L.S. ORE. 803
C.W.R.E. ORE. 73

KAISER SURVEYING
19440 HIGHWAY 62
EAGLE POINT, OREGON 97524

PHONE
SHADY COVE (503) 878-3995
Fax (503) 878-3995

SURVEY NO. 14324

SURVEY NARRATIVE TO COMPLY WITH O.R.S. 289.258

SURVEY FOR: BOISE CASCADE CORP.
P.O. BOX 188
MEDFORD, OR 97501

SURVEY BY: KAISER SURVEYING
19440 HWY. 62
EAGLE POINT, OR 97524

LOCATION: NW ¼ of Section 28, T. 36 S.,
R. 1 W., W.M., Jackson County,
Oregon

BASIS OF BEARINGS: Filed Survey No. 12296

DATE: December 16, 1994

PURPOSE: To monument and describe a proposed
lease parcel.

PROCEDURE: The desired lease parcel was
monumented utilizing monuments found
or set on Filed Survey No. 12296 for
control.

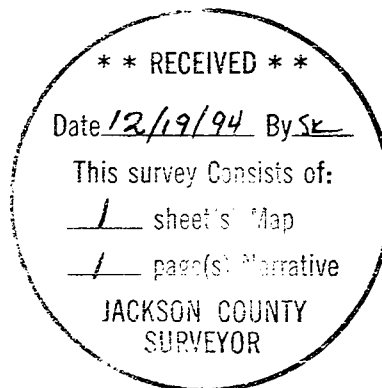

G.D.K

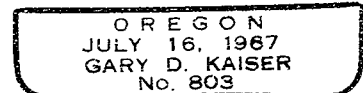

EXP 6-30-95