

Survey for  
**G.I. HAYS**  
 Located in the S.W. 1/4 of the S.E. 1/4  
 Sec. 29, T. 32 S. R. 3 E., W.M.  
 By: Mark E. Boyden  
 October 1959

HIGHWAY

Block C  
 PROSPECT TRACTS

Fd. 1/2" pipe

FIRST STREET

600'

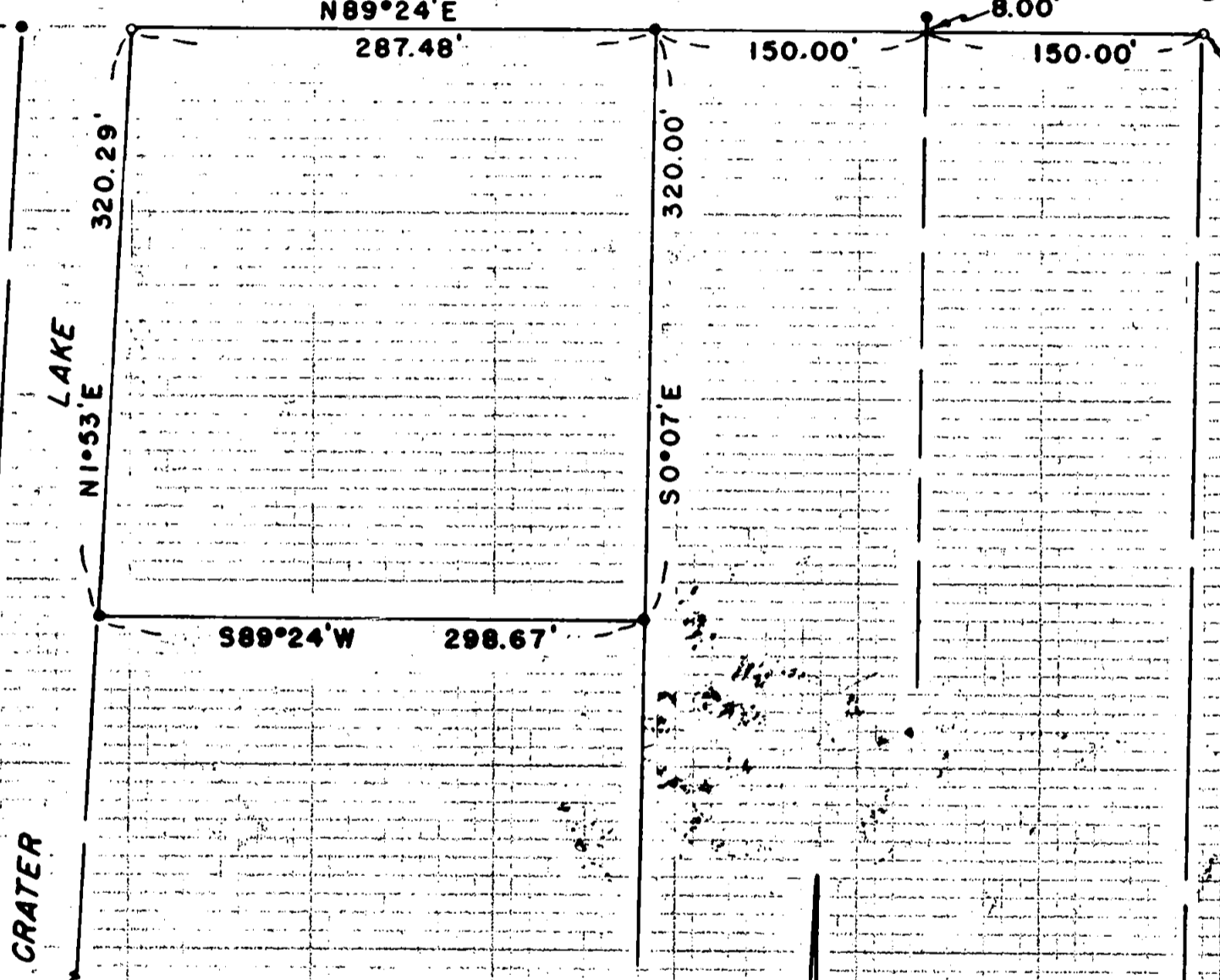

Fd. 1/2" pipe  
 N.W. cor. lot 1  
 Block D  
 PROSPECT TRACTS

Fd. tack set opposite  
 S.W. corner Grieve's tract  
 (See recorded Survey no. 740)

REGISTERED  
**OREGON**  
 LAND SURVEYOR

*Mark E. Boyden*  
 NOVEMBER 9 1961  
**MARK E. BOYDEN**  
 281

SCALE: 1" = 100'

- o Found iron pipe
- Set 5/8" iron pin

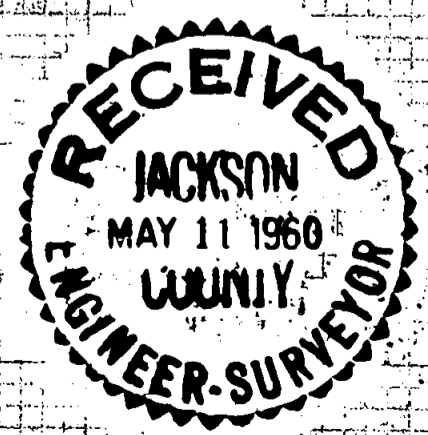

1432

## Survey Narrative to Comply With Paragraph 209.250

## Oregon Revised Statutes

FOR: C. I. Hays

PURPOSE: To monument a portion of the Grieve property fronting the Crater Lake Highway and First Street, being located in Section 29, Township 32 South, Range 3 East.

PROCEDURE: Found the Highway controls used previously by this office when surveying the Grieve parcels (See Recorded Survey No. 740).

Located monuments on First Street of the recorded subdivision of PROSPECT TRACTS as shown, monumenting the remaining corners with 5/8" iron pins.

October 1959

