



SCALE 1"=100'

Basis of Bearings R.S.No.13394

LEGEND

- = Set 5/8" x 24" I. Pin (tagged P.L.S. 630)
- = Found 5/8" I. Pin per R.S.No. 8872
- ⋄ = Found 5/8" I. Pin per R.S.No. 11763
- R.S. = Recorded Survey (Jackson County)
- O.R.J.C.O. = Official Records Jackson County OR

Remainder of T.L. No. 102-40-2E-5  
 added to T.L. No. 100-40-2E-5  
 See restrictive covenant recorded  
 as Document No. 94-42455-70.R.J.C.O.

APPROVAL:

*Shirley Roberts*  
 Jackson County Dept. of Planning  
 11-7-94  
 Date

FILE NO. 94-20-LLA

ADJ. T.L. NO. 102-40-2E-5  
 10.01 AC.  
 Re: Dec. No. 94-42454 O.R.J.C.O.

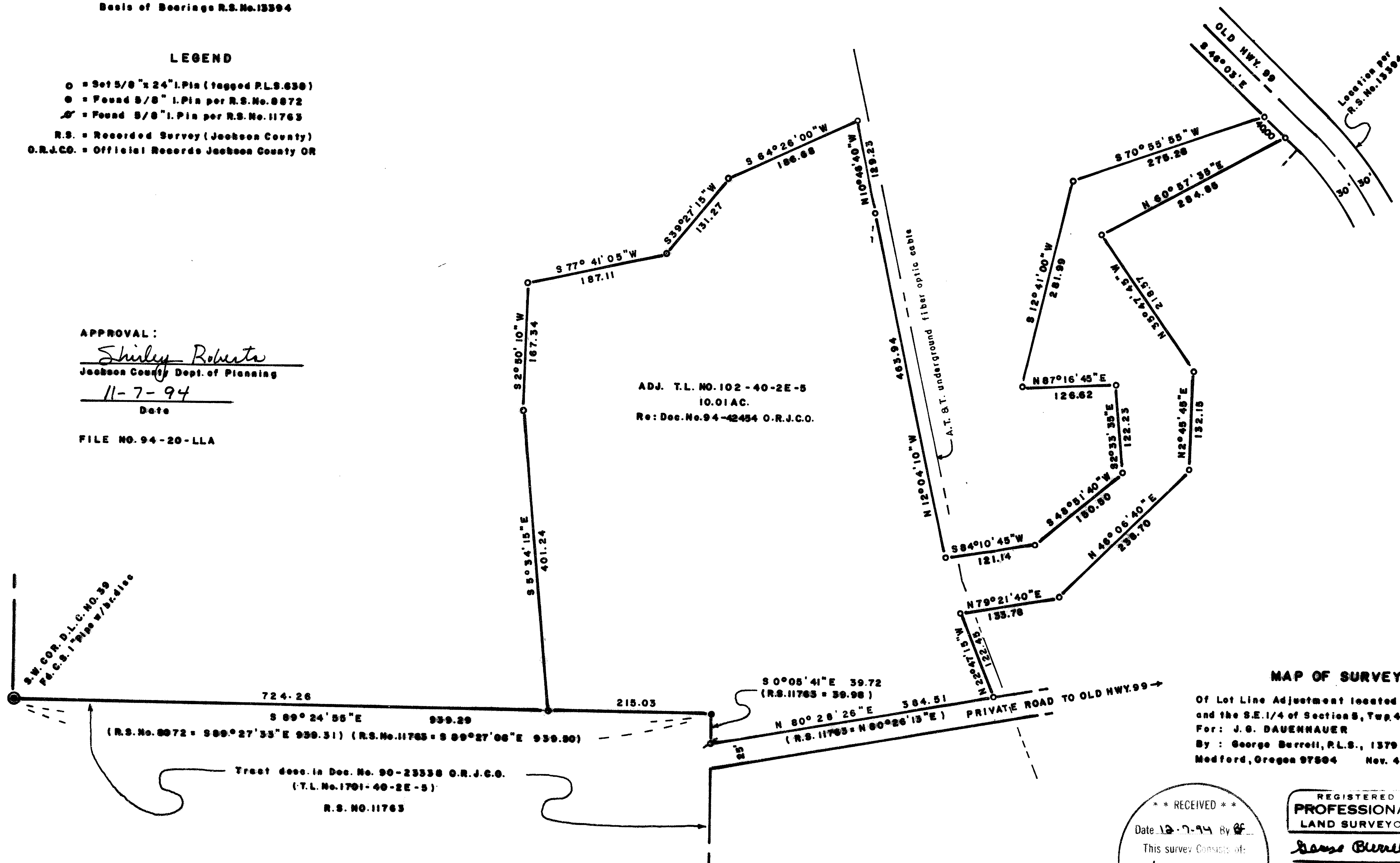

MAP OF SURVEY

Of Lot Line Adjustment located in the N.E. 1/4  
 and the S.E. 1/4 of Section 8, Twp. 40S, R2E W.M.  
 For: J. G. DAUENHAUER  
 By: George Burrell, P.L.S., 1379 Brookdale Rd.  
 Medford, Oregon 97504 Nov. 4, 1994

\*\* RECEIVED \*\*  
 Date 12-7-94 By *GB*  
 This survey consists of:  
 - 1 sheet(s) Map  
 - 1 report Narrative  
 JACSON COUNTY  
 SURVEYOR

REGISTERED  
**PROFESSIONAL  
 LAND SURVEYOR**  
*George Burrell*  
 OREGON  
 JULY 10, 1964  
 GEORGE R. BURRELL  
 P.L.S.  
 Exp. 12/31/95

SURVEY NARRATIVE TO COMPLY WITH O.R.S. 209.250

FOR:

J.G. Dauenhauer  
1685 Old Highway 99 S.  
Ashland, OR 97520

LOCATION:

The Northeast and Southeast 1/4 of Section 5, Township 40 South,  
Range 2 East of the Willamette Meridian, Jackson County, Oregon

PURPOSE:

To monument and describe the tract as shown on the accompanying  
map for lot line adjustment purposes.

PROCEEDURE:

Bearing and coordinate control was taken from found control monuments  
of Recorded Survey No. 13394. The new boundaries for the tract  
herein surveyed were located according to the clients instructions  
and County Planning approval.

This survey was closed upon the found monuments of Recorded Surveys  
No. 8872 and 11763. The original monuments along the 25' wide  
private road right of way have been destroyed or disturbed by construction  
except for the one as shown on the accompanying map.

The Northerly right of way of the private road was established by  
holding said right of way monument and rotating my bearing in relation  
to the course leading to the S.W. corner of D.L.C. No. 39.

BY:

George Burrell, P.L.S. \*\* RECEIVED \*\*  
1379 Brookdale Road  
Medford, Oregon 97504 Date 12-7-94 By GB  
Nov. 4, 1994

This survey Consists of:  
1 sheet(s) Map  
1 page(s) Narrative  
JACKSON COUNTY  
SURVEYOR

REGISTERED  
PROFESSIONAL  
LAND SURVEYOR  
*George Burrell*  
OREGON  
JULY 10, 1964  
GEORGE R. BURRELL  
638

Exp. 12/31/95