

SURVEY FOR: 14308

SHERRY HILL
PO BOX 659
GOLD HILL, OR 97525

MAP OF SURVEY

LOCATED IN
LOT 6 OF WATER PARK ADDITION
TO THE CITY OF GOLD HILL
S.W. 1/4 OF SECTION 15
T36S, R3W, W.M.
JACKSON COUNTY, OR

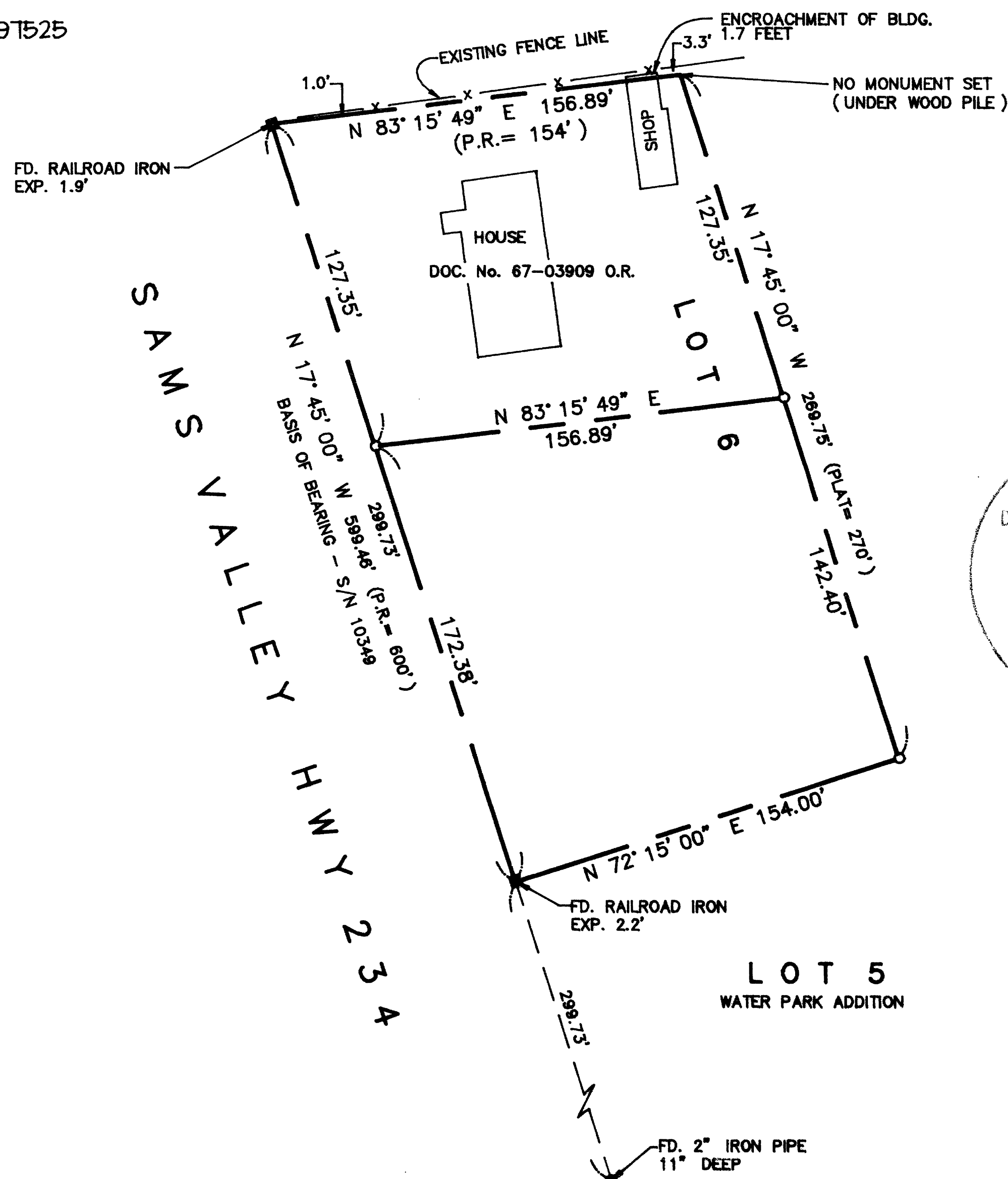

LEGEND

- = SET 3/8"x24" IRON REBAR W/ YELLOW PLASTIC CAP MARKED "R BATH L9 1069", FLUSH W/ SURFACE
 - S/N = FILED SURVEY NUMBER
 - P.R. = PLAT RECORD
 - O.R. = OFFICAL RECORDS, JACKSON COUNTY, OR
- BASIS OF BEARING: S/N 10349
DATE: NOVEMBER 16, 1994

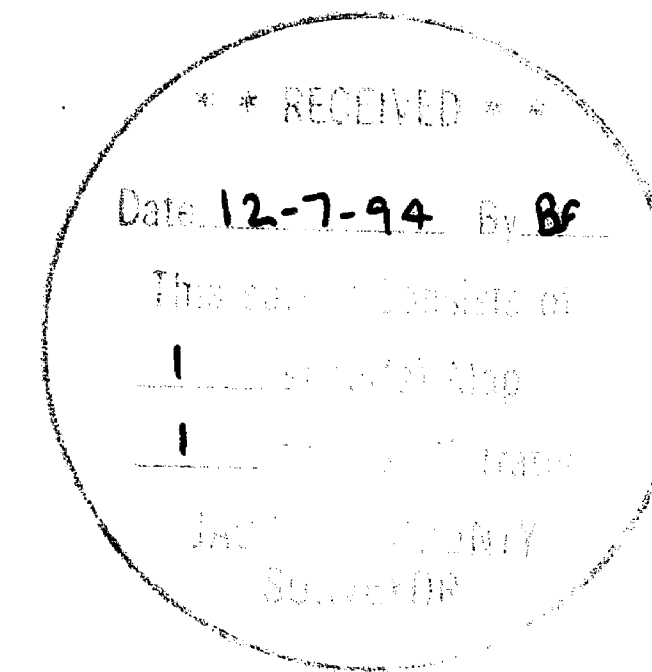

SCALE: 1" = 50'

REGISTERED
PROFESSIONAL
LAND SURVEYOR

Richard L. Bath

OREGON
JULY 30, 1978
RICHARD L. BATH
No. 1008

EXP. 12/31/95

Hardey Engineering & Associates, INC.

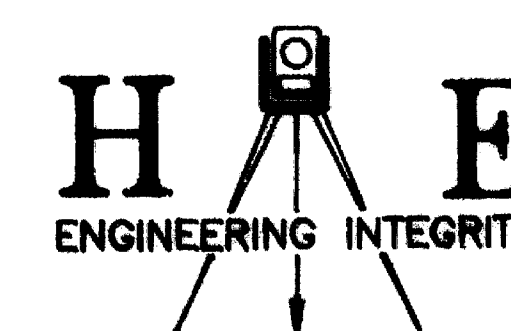

1600 Sky Park Drive, Suite G
MEDFORD, OREGON
97501-0063

(503) 772-6880

TAX LOTS 1200 & 1201, 36 3W 15

DRAWING FILE: HILLPROP.DWG

14308

Filed Survey No. 14308

**SURVEY NARRATIVE TO COMPLY WITH
OREGON REVISED STATUTES 209.250**

SURVEY FOR: SHERRY HILL
P.O. Box 659
Gold Hill, OR 97525

LOCATION: Southwest 1/4 of Section 15 in Township 36 South, Range 3 West, Willamette Meridian, Jackson County, Oregon, and also being Lot 6 of Water Park Addition to the City of Gold Hill.

DATE: November 16, 1994

PURPOSE: To survey and monument the outside boundary of Tax Lot 1200 which is Lot 6 of Water Park Addition, excepting therefrom the property described in deed recorded as No. 67-03909 of the Official Records of Jackson County, Oregon.

PROCEDURE: Filed Survey No. 10349 and the plat for Water Park Addition were used to determine the boundary of the subject property. Control in this area is limited so it was decided to concur with measurement data shown on Survey No. 10349 with the resulting lot measurements for Lot 6 as shown on the attached map. The south boundary of the tract described in deed recorded as No. 67-03909 O.R. was determined as being 125.00 feet southerly of and normal to the north line of said Lot 6.

**BASIS OF
BEARING:**

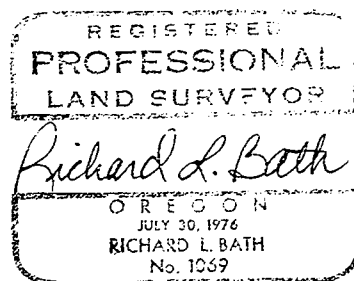
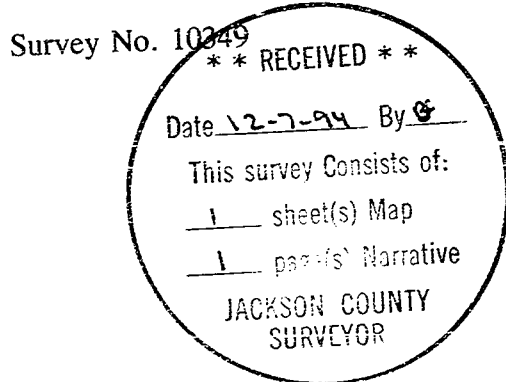

Tax Lot : 363W15, T.L. 1200 & 1201

HARDEY ENGINEERING & ASSOC., INC.
Richard L. Bath RLS NO. 1069
P.O. Box 1625
Medford, OR 97501-0124
(503)772-6880