

14305

MAP OF SURVEY
 For
APOSTOLIC FAITH MISSION
 285 SUNRISE AVENUE
 MEDFORD, OREGON 97504

Located in:
 The S.E. 1/4 of Section 16, T.37S., R.1W., W.M.
 City of Medford, Jackson County, Oregon

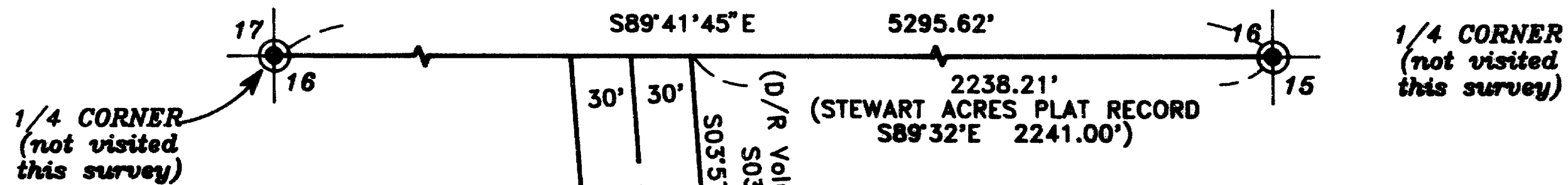

HOFFBUHR & ASSOCIATES, INC.
 1082 E. JACKSON STREET MEDFORD, OREGON
 779-4841
 BY: DARRELL L. HUCK PLS No. 2023
 SCALE: 1 inch = 100 feet September 7, 1994
 BASIS OF BEARING - SURVEY NO. 13268

- = Set 5/8" X 24" Iron pin with plastic cap stamped "D. Huck LS 2023".
- = Found 5/8" Iron pin with plastic cap stamped "D. Huck LS 2023" per S/N 13268, unless noted otherwise.
- x-x- = Wire fence line

REGISTERED
 PROFESSIONAL
 LAND SURVEYOR

Darrell L. Huck
 OREGON
 FEBRUARY 4, 1983
 DARRELL L. HUCK
 2023
 EXPIRES 6-30-95

** RECEIVED **

Date 10-25-94 By [Signature]

This survey consists of:

1 sheet(s) Map

1 Narrative

JACKSON COUNTY
 SURVEYOR

(file no. 93-185)
 37 1W 16D, TL 800, TL 3100

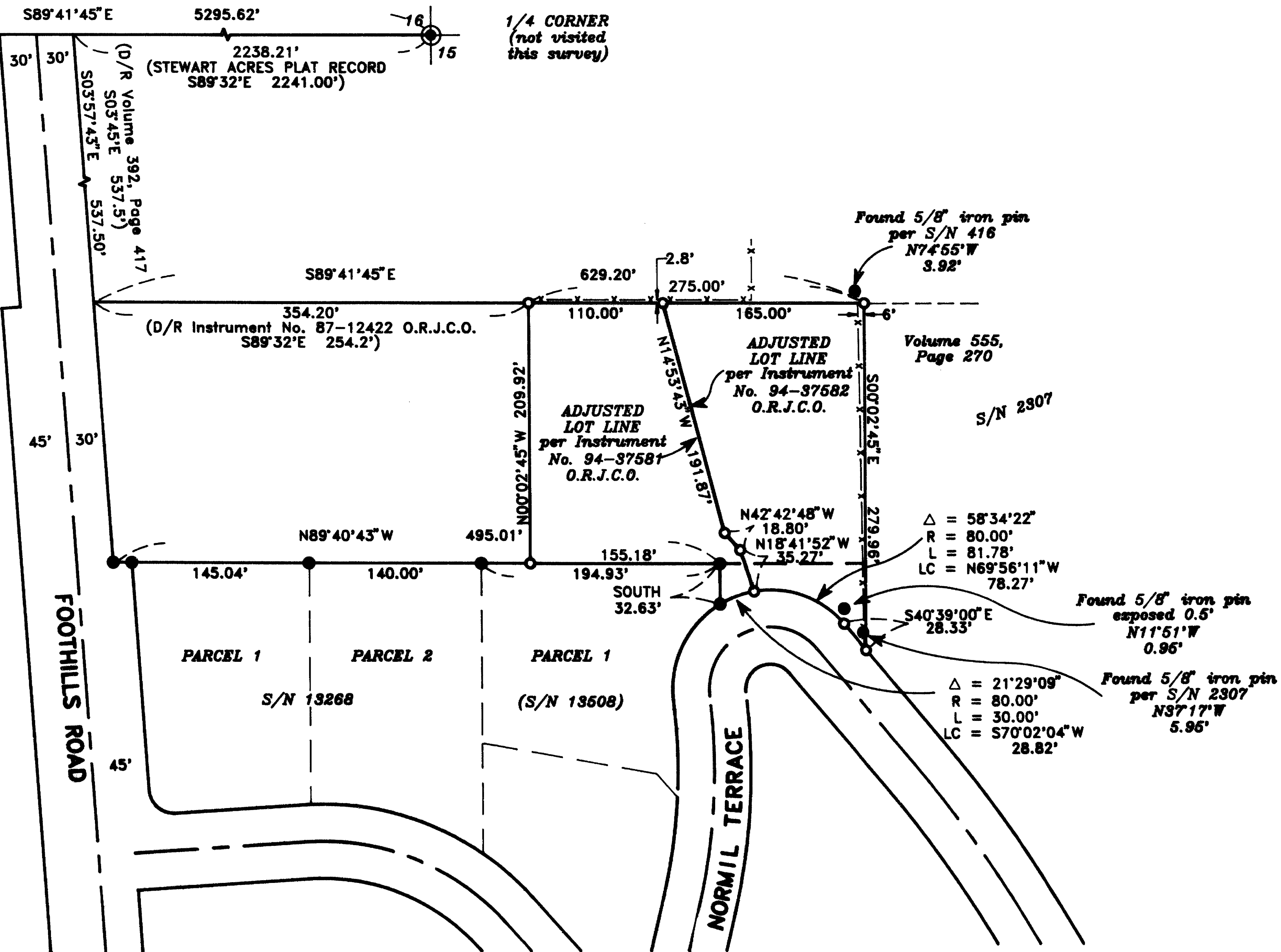

14305

SURVEY NO. 14305

**SURVEY NARRATIVE TO COMPLY WITH PARAGRAPH 209.250
OREGON REVISED STATUTES**

Survey for: Apostolic Faith Mission
285 Sunrise
Medford, Oregon 97504

Location: The Southeast one-quarter (1/4) of Section 16,
Township 37 South, Range 1 West, Willamette Meridi-
an, Jackson County, Oregon

Purpose: To survey and monument a property line adjustment
as approved by the City of Medford

Procedure: Utilizing a one second theodolite and electronic
distance measuring equipment, a control traverse
was run extending control established by this
office to accomplish Recorded Survey No. 13268 and
Recorded Survey No. 13058. The location of the
adjusted lot line was determined by client and
monuments were set as shown.

Basis of
Bearing: Recorded Survey No. 13268

Date: September 7, 1994

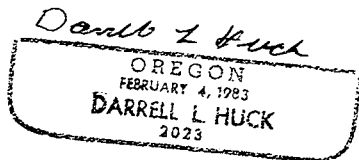
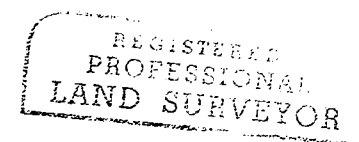
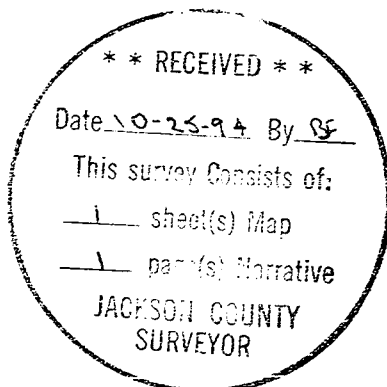

Darrell L. Huck
L.S. 2023 - Oregon
Expires 6/30/95
Hoffbuhr & Associates, Inc.
1062 East Jackson Street
Medford, Oregon 97504