

MAP OF SURVEY

LOCATED in the SE 1/4 of Section 20,
T. 36 S., R. 1 W., W.M., Jackson County, Oregon

October 25, 1993

SURVEYED FOR: *Gerald Kirstein*
P.O. Box 794
Grants Pass, Oregon 97526

SURVEYED BY: *Edwards Surveying and Land Planning, Inc.*
823 W. 8th Street
Medford, Oregon 97501
Phone: (503) 776-2313

APPROVAL 93-33-LLA

Approved by the Jackson County Department of Planning and Development.

By *Delores Thomas* Date *Oct 26, 1993*

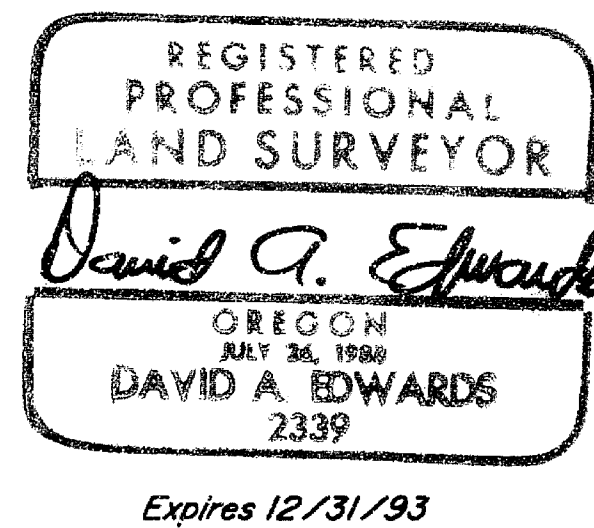
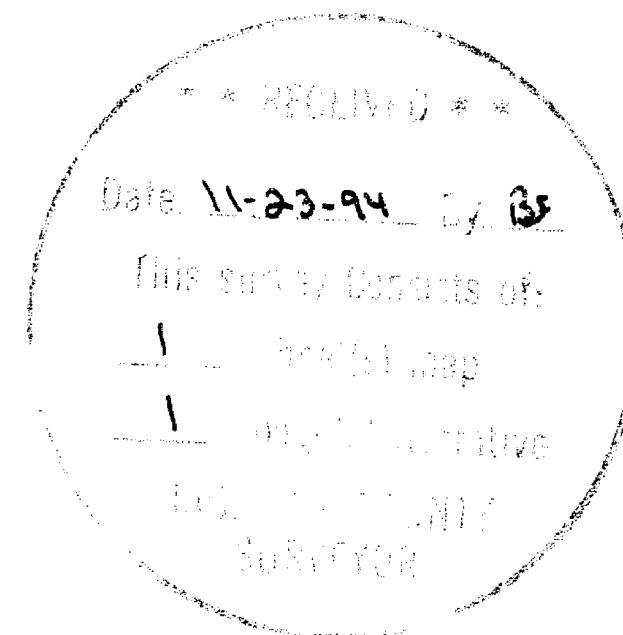

LEGEND

- Indicates 5/8" diam. I. Pin fd. per S.N. 2218 unless noted otherwise.
 - Indicates 5/8" x 30" steel pin w/red plastic cap mkd. "D.A. EDWARDS-LS 2339" set.
 - () Denotes Deed Record data except where noted.
- S.N. = Survey Number J.C.S. = Jackson County Surveyor

BASIS OF BEARINGS: Deed Record and S.N. 2999 as shown.

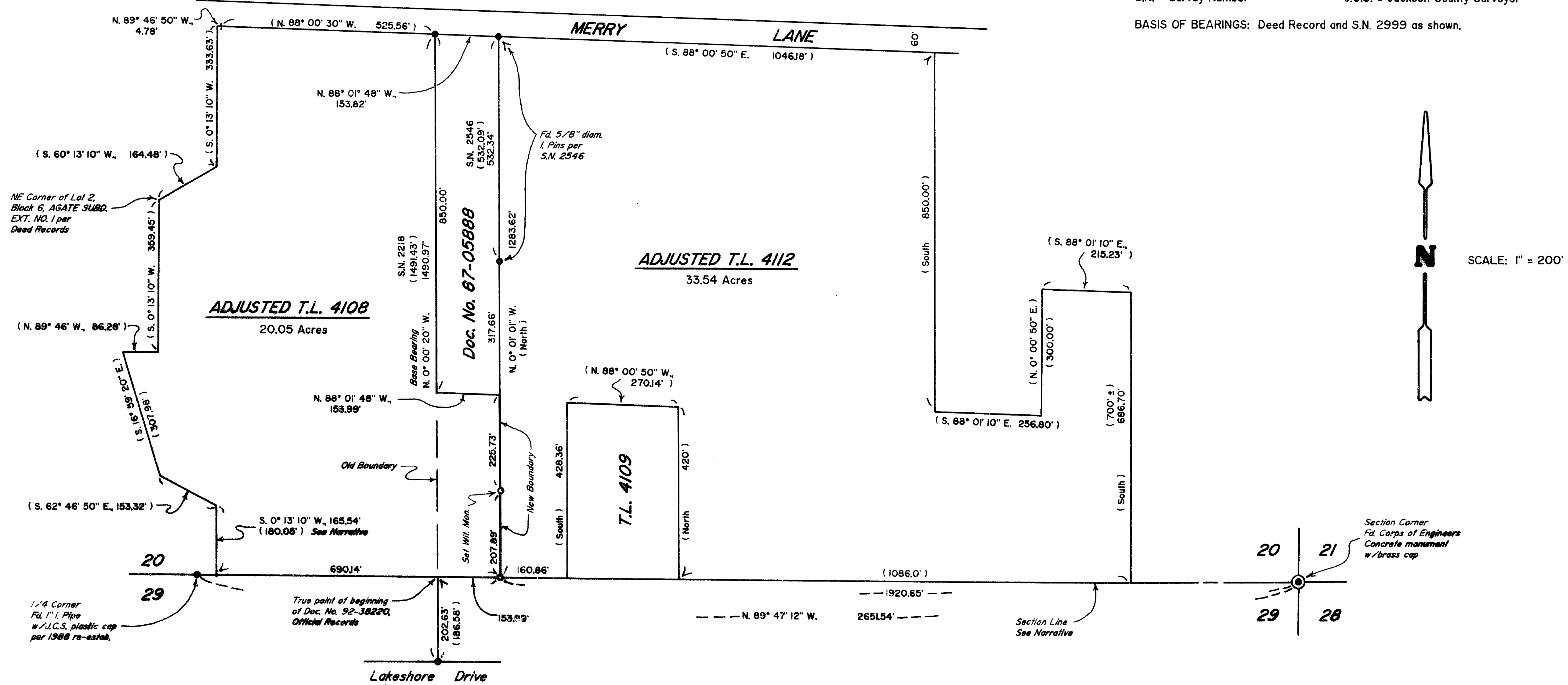

Edwards Surveying & Land Planning Inc.

816 West 8th Street
Medford, OR 97501
Tel.: (503) 776-2313
FAX: (503) 776-9978



223 SW "I" Street
Grants Pass, OR 97526
Tel.: (503) 471-7059
FAX: (503) 471-7809

SURVEYING • ENGINEERING • PLANNING

SURVEY NUMBER 14303

SURVEY NARRATIVE TO COMPLY WITH CHAPTER 209, PARAGRAPH 250,
OREGON REVISED STATUTES

SURVEY FOR: Gerald Kirstein
P.O. Box 794
Grants Pass, Oregon 97526

LOCATION: In the Southeast 1/4 of Section 20, T. 36 S.,
R. 1 W., W.M., Jackson County, Oregon.

PURPOSE: PROPERTY LINE ADJUSTMENT: County Planning Dept.
File No. 93-33-LLA; To locate and monument the
adjusted boundary of tax lots 4108 and 4112 as
shown on the accompanying map and to prepare new
legal descriptions for said adjusted tracts.

PROCEDURE: Control traverses were run to existing monuments
and the new boundary was monumented as shown. New
legal descriptions were then written using deed
references as identified on the attached map.
Monuments set on this survey consist of 5/8" x 30"
steel pins with red plastic caps mkd.
"D.A. EDWARDS-LS 2339". The client has failed as
of yet to record the new deeds and I feel that I
must file this survey at this time.

BASIS OF BEARINGS: Deed Record and Survey Number 2999 as shown.

EQUIPMENT: Nikon DTM-A5 Electronic Total Station.

DATE COMPLETED: October 25, 1993

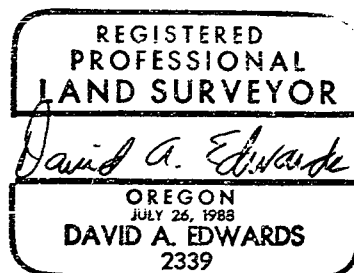
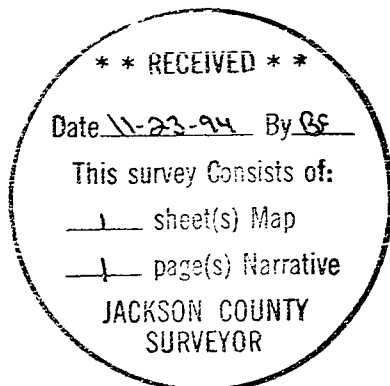

Expires 12/31/95