

# MAP OF SURVEY

LOCATED in the NE 1/4 of Section 10,  
T. 37 S., R. 2 W., W.M.,  
Jackson County, Oregon

November 2, 1994

**SURVEYED FOR:** *Central Point Lumber Company*  
P.O. Box 5360  
Central Point, Oregon 97502

**SURVEYED BY:** *Edwards Surveying and Land Planning Inc.*  
816 West 8th Street  
Medford, Oregon 97501  
Phone: (503) 776-2313

REGISTERED  
PROFESSIONAL  
LAND SURVEYOR  
*David A. Edwards*  
OREGON  
JULY 26, 1988  
DAVID A. EDWARDS  
2339

Expires 12/31/95

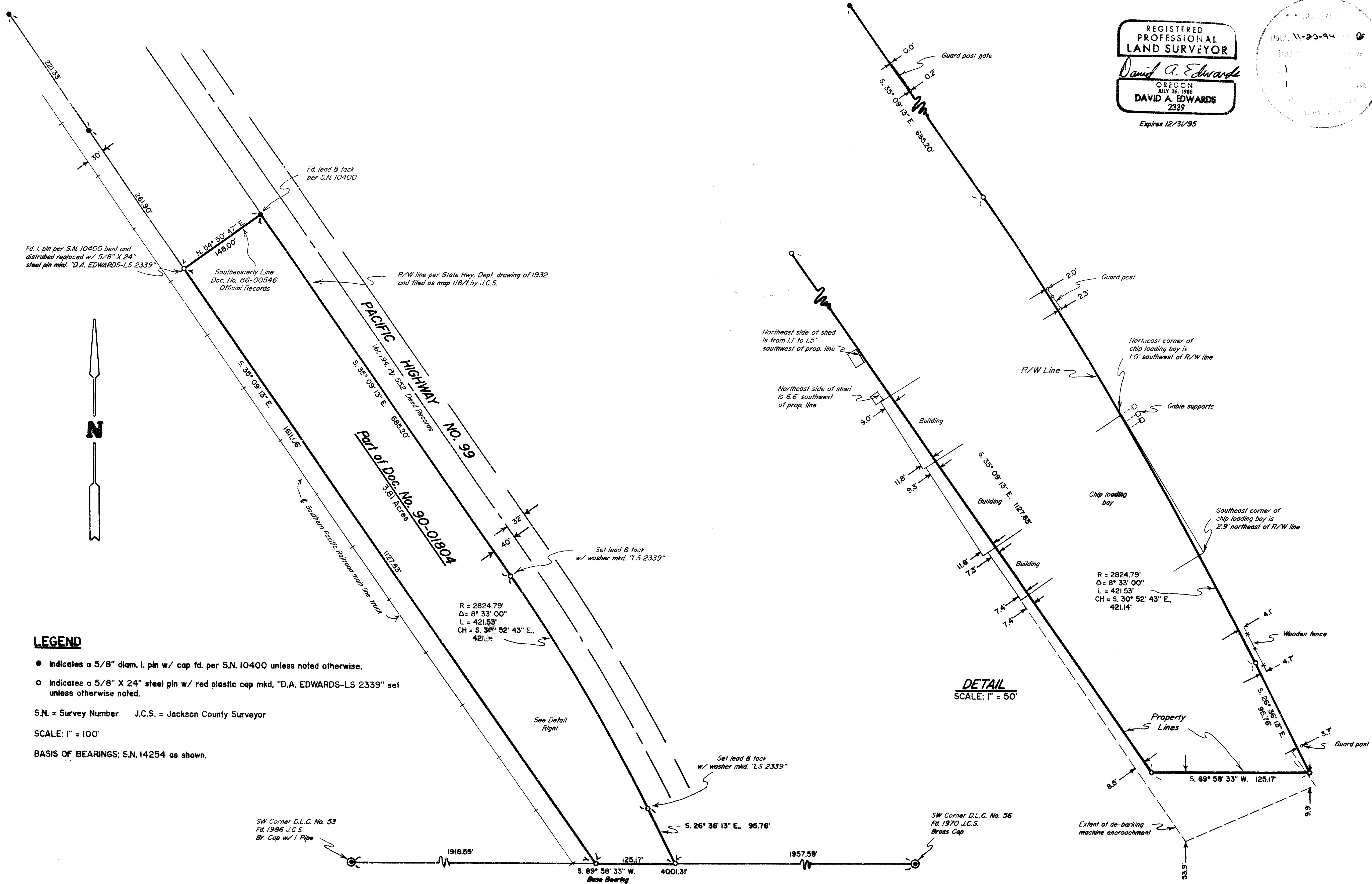
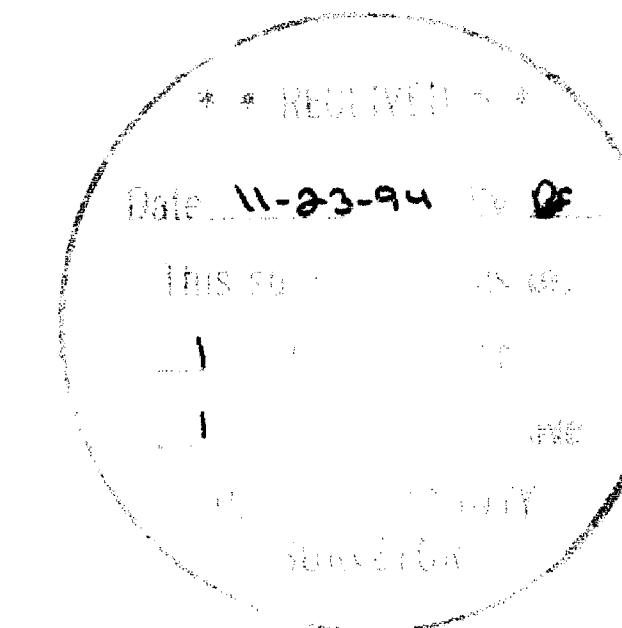

**LEGEND**

- Indicates a 5/8" diam. I. pin w/ cap fd. per S.N. 10400 unless noted otherwise.
- Indicates a 5/8" X 24" steel pin w/ red plastic cap mkd. "D.A. EDWARDS-LS 2339" set unless otherwise noted.

S.N. = Survey Number    J.C.S. = Jackson County Surveyor

SCALE: 1" = 100'

BASIS OF BEARINGS: S.N. 14254 as shown.

**DETAIL**  
SCALE: 1" = 50'

# Edwards Surveying & Land Planning Inc.

816 West 8th Street  
Medford, OR, 97501  
Tel.: (503) 776-2313  
FAX: (503) 776-9978



223 SW "I" Street  
Grants Pass, OR 97526  
Tel.: (503) 471-7059  
FAX: (503) 471-7809

SURVEYING • ENGINEERING • PLANNING

SURVEY NUMBER 14302

SURVEY NARRATIVE TO COMPLY WITH CHAPTER 209, PARAGRAPH 250,  
OREGON REVISED STATUTES

SURVEY FOR: Central Point Lumber Company  
P.O. Box 5360  
Central Point, Oregon 97502

LOCATION: In the Northeast 1/4 of Section 10, T. 37 S.,  
R. 2 W., W.M., Jackson County, Oregon.

PURPOSE: To locate and monument the boundaries of Tax Lots  
100 and 5000 being a portion of that tract  
described in Doc. No. 90-01804, Official Records  
for Jackson County, Oregon.

PROCEDURE: Utilizing existing control points and data  
established by this office during the execution of  
Survey Number 14254 control ties were made to  
additional monuments as shown on the accompanying  
map. Utilizing data found in the above noted deed  
as well as in Doc. No. 86-00546 and Vol. 194,  
Pg. 552, Deed Records, computed the tract  
boundaries and set corners as shown. Monuments set  
on this survey consist of 5/8" x 24" steel pins  
with red plastic caps mkd. "D.A. EDWARDS-LS 2339" or  
lead & tack with brass washer mkd. "LS-2339".

BASIS OF  
BEARINGS: Survey Number 14254 as shown.

EQUIPMENT: Nikon DTM-A5 Electronic Total Station.

DATE  
COMPLETED: November 2, 1994

** RECEIVED ** Date <u>11-23-94</u> By <u>DE</u> This survey Consists of: <u>1</u> sheet(s) Map <u>1</u> page(s) Narrative JACKSON COUNTY SURVEYOR	REGISTERED PROFESSIONAL LAND SURVEYOR
	<i>David A. Edwards</i>
	OREGON JULY 26, 1988 DAVID A. EDWARDS 2339
	Expires 12/31/95