

1430

Survey for
WYNNE GRIER
Located in Sec. 17
T. 37S. R. 2 W. W.M.
By: Mark E. Boyden
Sept. 1959

Sec cor
Fd 2 pipe

5/8" Iron pin
E. 1/16 sec. cor. Sections 8 & 17

N 89° 30' E 1333.00'

8 9
17 16



SCALE 1"=100'

• Set 5/8" iron pin

REGISTERED
OREGON
AND SURVEYOR

Mark E. Boyden
NOVEMBER 9, 1954
MARK E. BOYDEN
281

RECEIVED
JACKSON
MAY 11 1960
WUNNY
ENGINEER-SURVEYOR

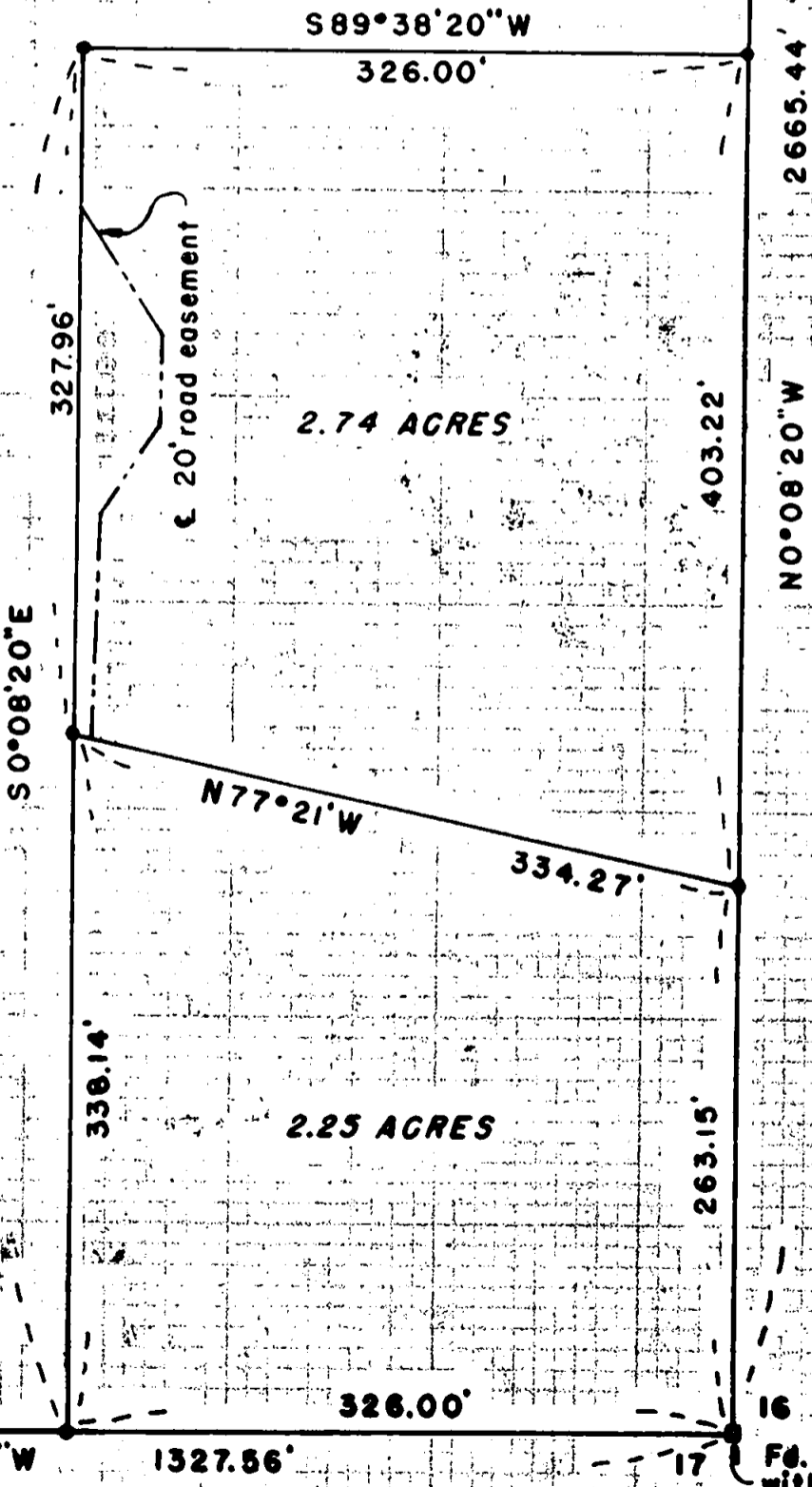

S 89° 38' 20" W
326.00'

2.74 ACRES

20' road easement

327.96'

403.22'

2665.44'

N 0° 08' 20" W

S 0° 08' 20" E

N 77° 21' W

334.27'

338.14'

2.25 ACRES

263.15'

S 89° 41' 10" W 1327.56'

326.00'

16

Fd. stone with 'x'

stone with 'x'
recognized C.E. 1/16 sec. cor
sec. 17

Survey Narrative to Comply With Paragraph 209.250

Oregon Revised Statutes

FOR: Wynne Grier

PURPOSE: To monument the East 326.00 feet of the Southeast Quarter of the Southeast Quarter of the Northeast Quarter of Section 17, Township 37 South, Range 2 West, monumenting and describing said property in two parcels as directed.

PROCEDURE:

From the re-established 1/4 corner to Sections 16 and 17, traversed Northerly to the re-established corner to Sections 8, 9, 16 and 17 and then tied in the random hubs as previously set by this office on Recorded Survey No. 1161 to determine the bearing of the North boundary of Section 17. This basic data was in turn tied to traverse information from Mr. L. P. Lovejoy who traversed the South and West boundaries of the East-half of the Northeast Quarter of said Section 17. From this data calculated a closure around said fractional East-half, which checked surprisingly good.

From this information, calculated the true position of the North property boundary, monumenting the tracts as shown.

A solar observation was taken on the South property boundary to determine the bearings of this survey.

September 1959

