

14299

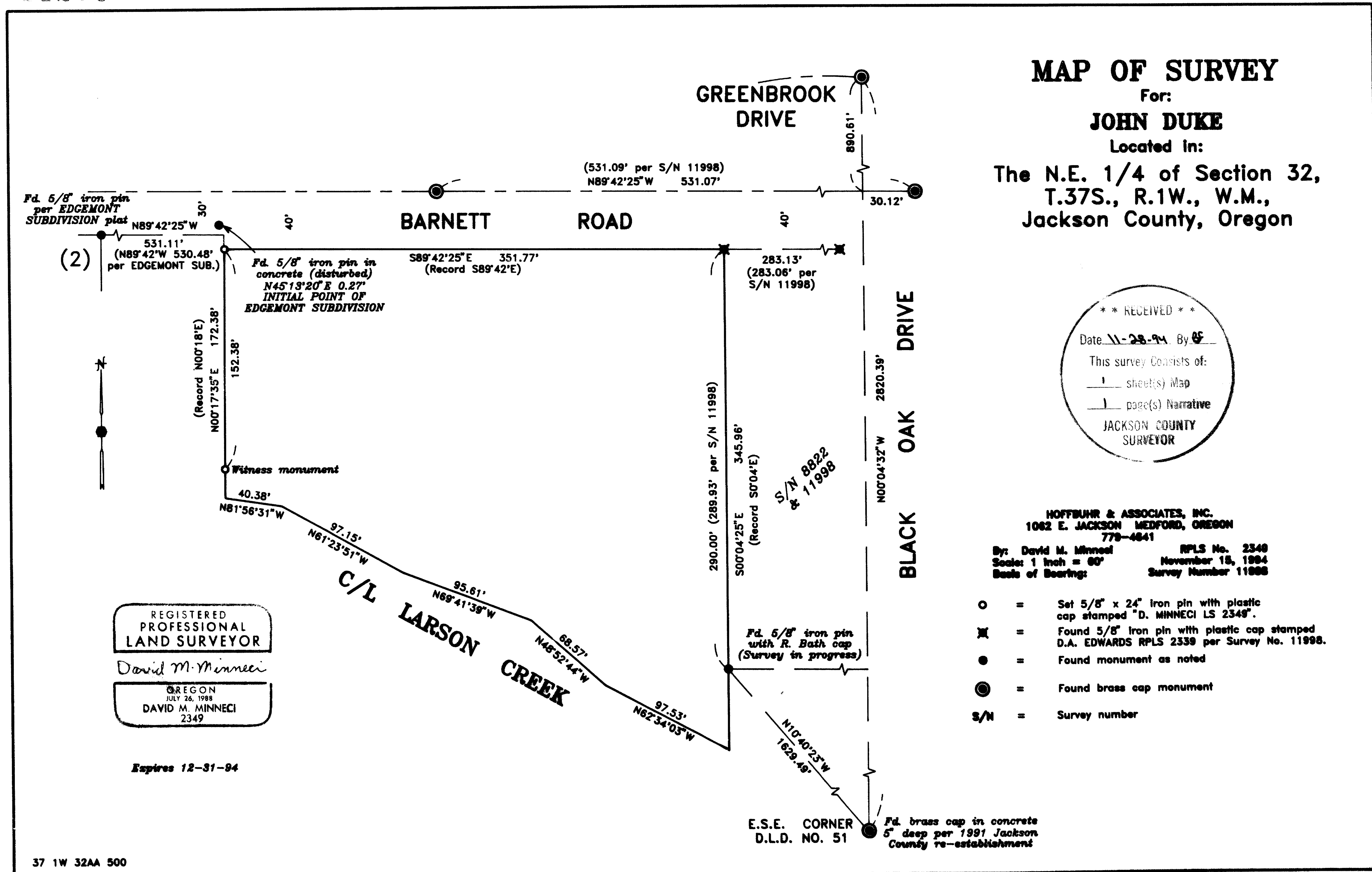

14299

**SURVEY NARRATIVE TO COMPLY WITH PARAGRAPH 209.250  
OREGON REVISED STATUTES**

Survey for: John Duke  
670 Superior Court, Suite 108  
Medford, Oregon 97504

Location: Northeast one-quarter (1/4) of Section 32, Township  
37 South, Range 1 West, Willamette Meridian, Jack-  
son County, Oregon

Purpose: To survey and monument Tax Lot 500 per Deed de-  
scription

Procedure: Utilizing found monumentation from Survey No. 11998  
and the legal description from Document No. 94-  
18251, I set monuments as shown on the accompanying  
map. The 5/8 inch iron pin with an R.Bath surcap  
found on the East line is from a survey in progress  
that has not as yet been filed for recording.

Basis of  
Bearing: Survey No. 11988

Date: November 15, 1994

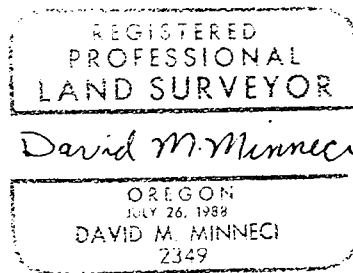
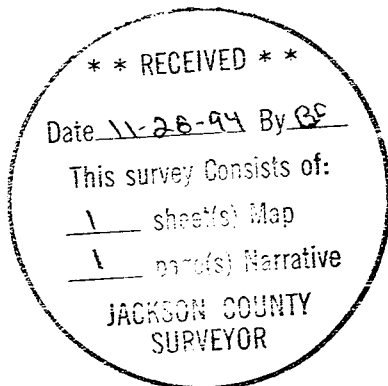

David M. Minneci  
L.S. 2349 - Oregon  
Expires 12/31/94  
Hoffbuhr & Associates, Inc.  
1062 East Jackson Street  
Medford, Oregon 97504