

14292

Survey for

Lawrence A. Viger
2602 Milbrook Ave.
Dublin, Ca. 94568

Location

SE1/4, Sec. 3, T.34S., R.1E., W.M.
Jackson County, Oregon

Survey by

Boyd Surveyors
108 Mistletoe Street
Medford, Oregon 97501

Date

Nov. 12, 1994

Basis of Bearings

South Boundary F.S. 14052

Legend

- Set 5/8" x 24" Rebar with red plastic cap stamped "BOYDEN RLS 281"
- F.S. = Filed Survey Number (County Surveyors Office)
- W.C. = Witness Corner
- = Monumented - not tied this survey (See F.S. 14052)

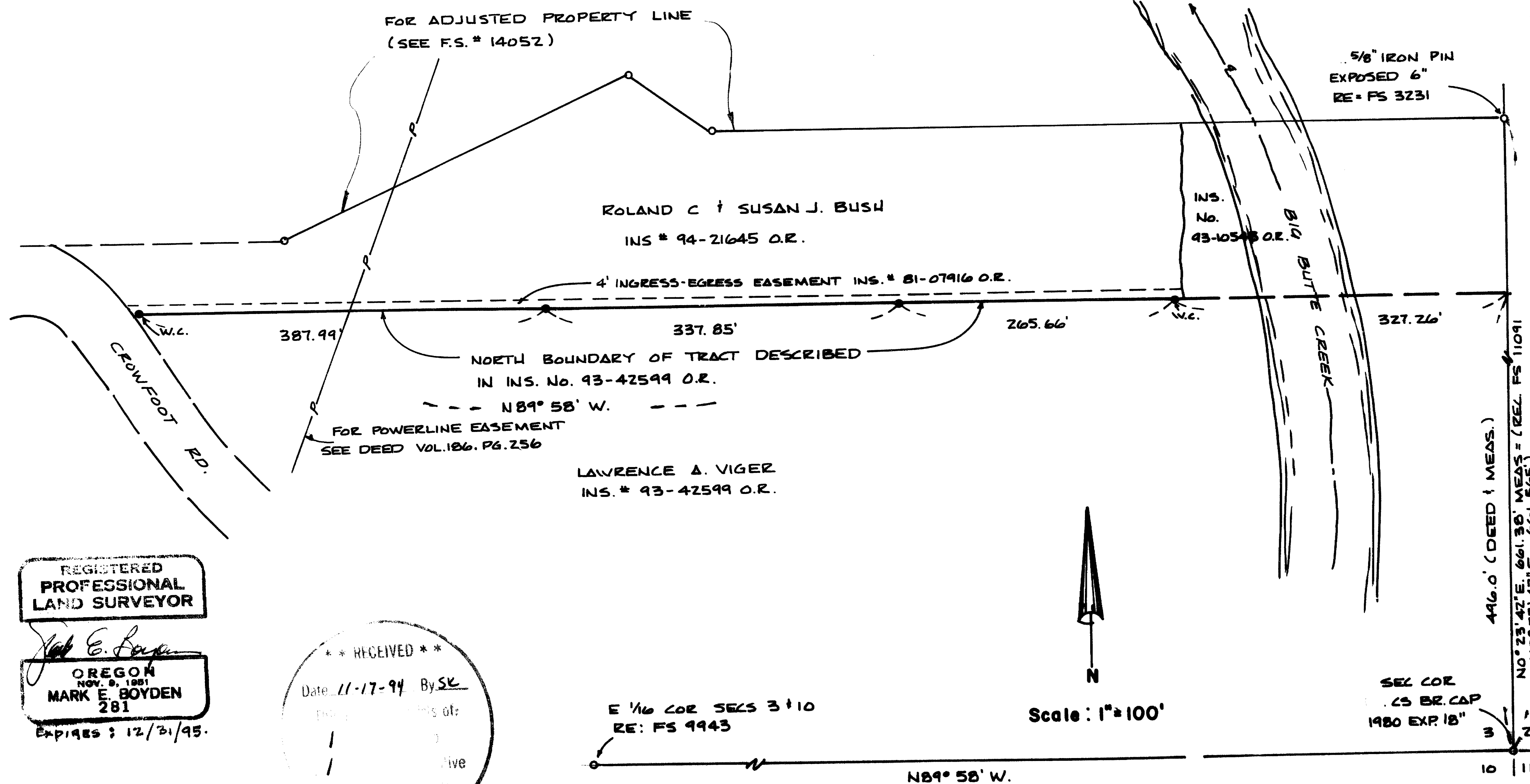

T.L. No. 1900-341E3

14292

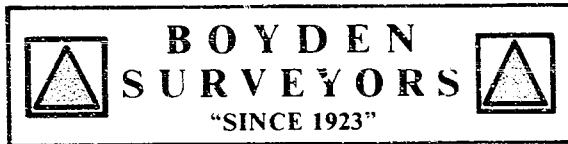

MARK E. BOYDEN
R.P.L.S. ORE. 281
108 MISTLETOE ST., MEDFORD, OREGON 97501
PHONE (503) 773-6000

SURVEY NO. 14292

SURVEY NARRATIVE TO COMPLY WITH O.R.S. 209.250

SURVEY FOR: LAWRENCE A. VIGER
2602 MILBROOK AVENUE
DUBLIN, CA 94568

SURVEY BY: BOYDEN SURVEYORS
108 MISTLETOE STREET
MEDFORD, OREGON 97501

LOCATION: SE ¼ OF SECTION 3,
T. 34 S., R. 1 E., W.M.
JACKSON COUNTY, OREGON

BASIS OF BEARINGS: SOUTH BOUNDARY FILED SURVEY NO.
14052

DATE: NOVEMBER 12, 1994

PURPOSE: To monument the South boundary of
the Bush property (Ins. No. 94-
21645, O.R.) being also the North
boundary of the Viger property (Ins.
No. 93-42599, O.R.)

PROCEDURE: From random control points utilized
on Filed Survey No. 14052, ran the desired boundary of the
Viger property on true line, monumenting same at points as
shown on the map to accompany this report.

