

Survey For
 DR. ORVAL EATON
 Located in Sec. 31,
 T. 35 S., R. 1 E., W.M.
 By: Mark E. Boyden
 October 1959

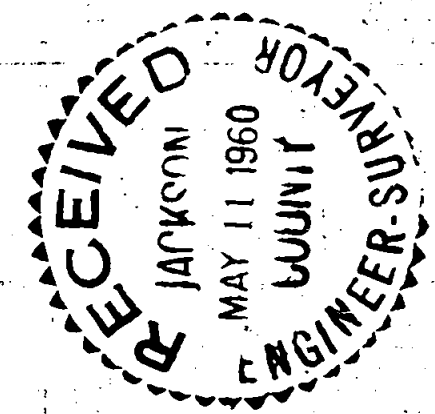

SCALE: 1"=100'

Meridian by Solar Observation

• Set 1" iron bolt

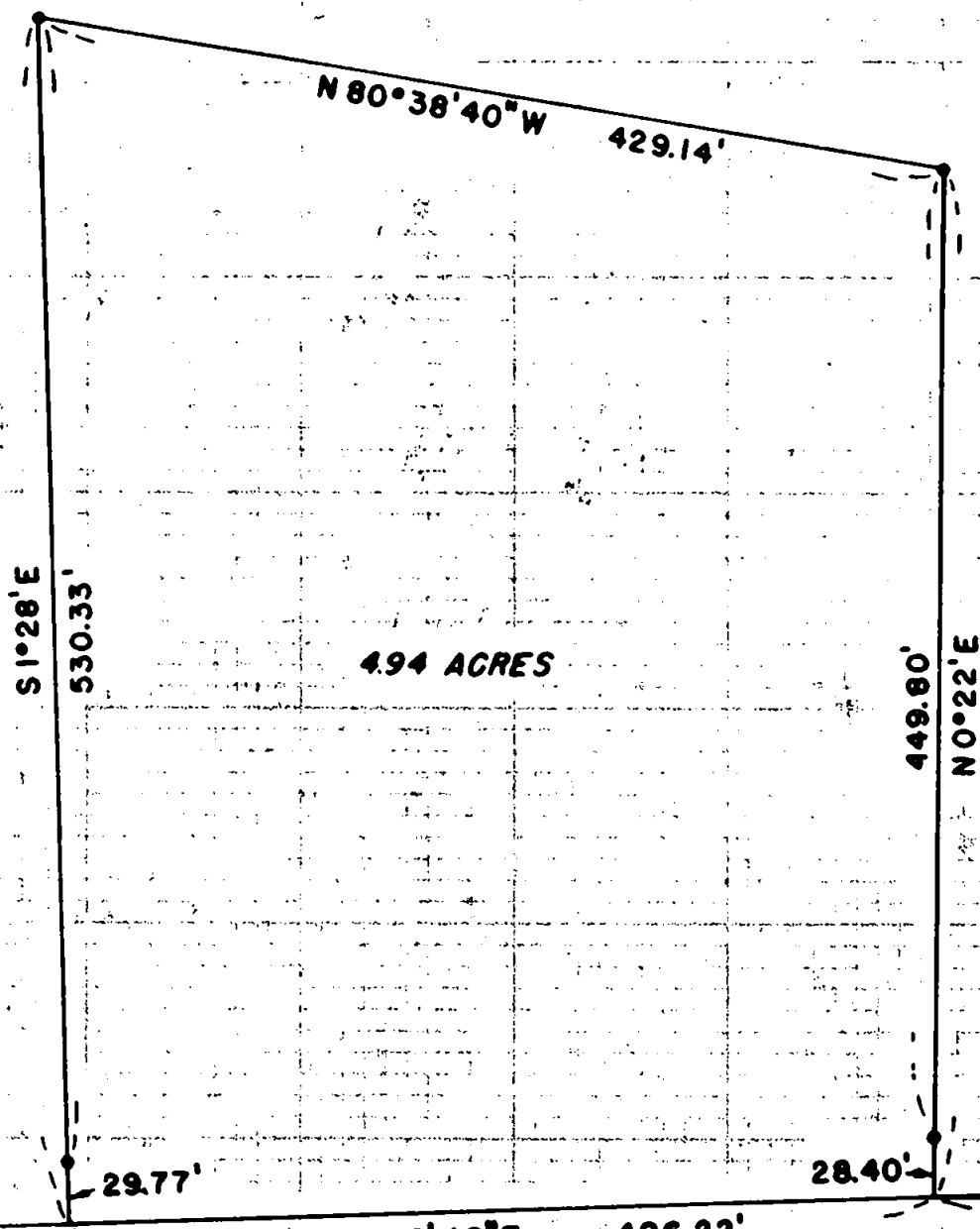

4.94 ACRES

BAKER
 GULCH

Approximate Centerline of the Little Butte Creek Highway No. 236

REGISTERED
 OREGON
 LAND SURVEYOR

Mark E. Boyden
 NOVEMBER 9 1951
 MARK E. BOYDEN
 281

Note: Found Re-established
 witness trees to N.E. and
 S.E. and found iron bolt
 N 0° 03' W, 100.0' from
 true corner.

1429
 West 1316.4'
 North 830.2'
 31/32
 1429

Survey Narrative to Comply With Paragraph 209.250
Oregon Revised Statutes

FOR: Dr. Orval Eaton

PURPOSE: To monument and describe a parcel within the
Eaton ownership in Section 31, Township 35 South,
Range 1 East.

PROCEDURE:
Found the witness corner and re-established
witness trees for the corner to Sections 31 and 32 on
the Eighth Standard Parallel. From said corner, traversed
to and around said parcel as shown. It will be noted that
no attempt was made to exactly determine the center line
of the Little Butte Creek State Highway No. 236.

October 1959

