

# MAP OF SURVEY

## LOT LINE ADJUSTMENT

LOCATED in D.L.C.'s No. 46, 48, 49, & 70, the SE & NE 1/4's of Section 20 & the NW, SW & SE 1/4's of Section 21, T. 36 S., R. 2 W., W.M., Jackson County, Oregon

August 26, 1994

**SURVEYED FOR:** U.S.D.A.  
Farmers Home Administration  
1101 Ellen Avenue  
Medford, Oregon 97501

**SURVEYED BY:** Edwards Surveying and Land Planning Inc.  
816 West 8th Street  
Medford, Oregon 97501  
Phone: (503) 776-2313

### LEGEND

- ⊙ Indicates a monument found as noted.
  - Indicates a found monument per S.N. 12889 unless noted otherwise.
  - Indicates a 5/8" X 30" steel pin w/ red plastic cap mkd. "D.A. EDWARDS--LS2339" set.
  - ( ) Denotes Deed Record data unless noted otherwise.
- SCALE: 1" = 300'
- BASIS OF BEARINGS: Survey Number 8742 as shown.

### APPROVAL 94-14-LLA

Approved by the Jackson County Department of Planning and Development.

By Carol Parker Date 9-7-94

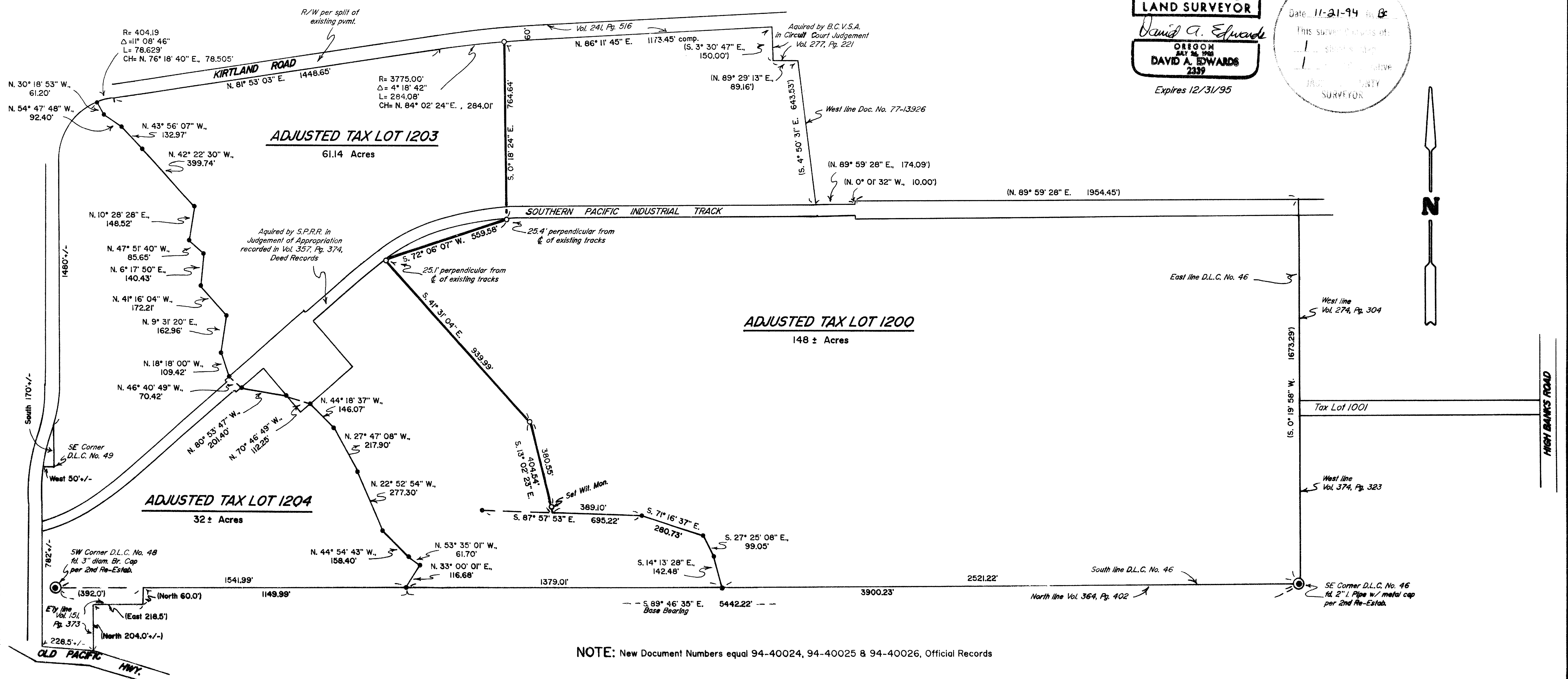
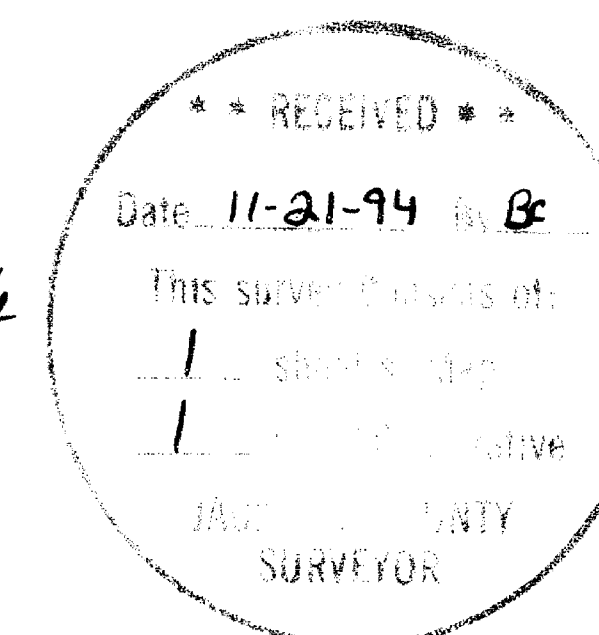
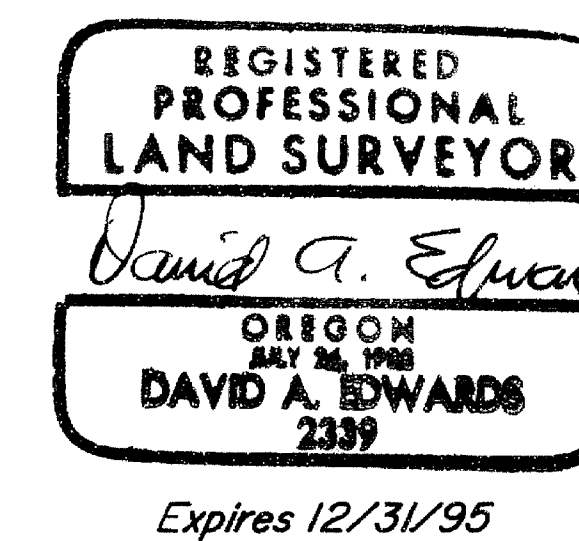

NOTE: New Document Numbers equal 94-40024, 94-40025 & 94-40026, Official Records

# Edwards Surveying & Land Planning Inc.

816 West 8th Street  
Medford, OR 97501  
Tel.: (503) 776-2313  
FAX: (503) 776-9978



223 SW "I" Street  
Grants Pass, OR 97526  
Tel.: (503) 471-7059  
FAX: (503) 471-7809

SURVEYING • ENGINEERING • PLANNING

SURVEY NUMBER 14286

SURVEY NARRATIVE TO COMPLY WITH CHAPTER 209, PARAGRAPH 250,  
OREGON REVISED STATUTES

SURVEY FOR: U.S.D.A., Farmers Home Administration  
1101 Ellen Avenue  
Medford, Oregon 97501

LOCATION: In D.L.C.'s No. 46, 48, 49 & 70, the SE & NE  
1/4's of Section 20 & the NW, SW & SE 1/4's of  
Section 21, T. 36 S., R. 2 W., W.M., Jackson  
County, Oregon.

PURPOSE: PROPERTY LINE ADJUSTMENT: County Planning Dept.  
File No. 94-14-LLA; To locate and monument the  
adjusted boundaries of tax lots 1200, 1203 and  
1204 as shown on the accompanying map and to  
prepare new legal descriptions for said  
adjusted tracts.

PROCEDURE: Utilizing existing control points and data  
established by this office during the execution  
of S.N. 12889, monumented the new boundary as  
shown. New legal descriptions were then written  
using deed references as identified on the  
attached map. Monuments set on this survey  
consist of 5/8" x 30" steel pins with red  
plastic caps mkd. "D.A. EDWARDS-LS 2339".

BASIS OF  
BEARINGS: Survey Number 8742 as shown.

EQUIPMENT: Nikon DTM-A5 Electronic Total Station.

DATE  
COMPLETED: August 26, 1994.

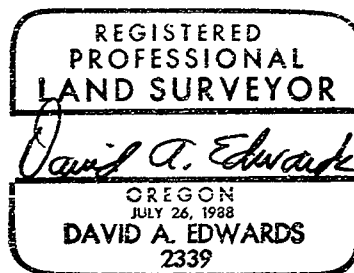

Expires 12/31/95

