

Fd BRASS CAP
NW COR. DLC No 53
BRS. N 77°00'15"W 2964.55 ft
FROM:
Fd Brass disc
in monument case
S/N 9672

MAP of SURVEY

Located in Amy & Harbaugh's Addition and Cooksey Additions
to Central Point, in the northeast quarter of Section 10,
Township 37 South, Range 2 West of the Willamette Meridian,
Jackson County, Oregon.

for
BOB LAWRENCE

Zone clearance by City of Central Point.

[Signature]
City Representative

0/28/94
Date

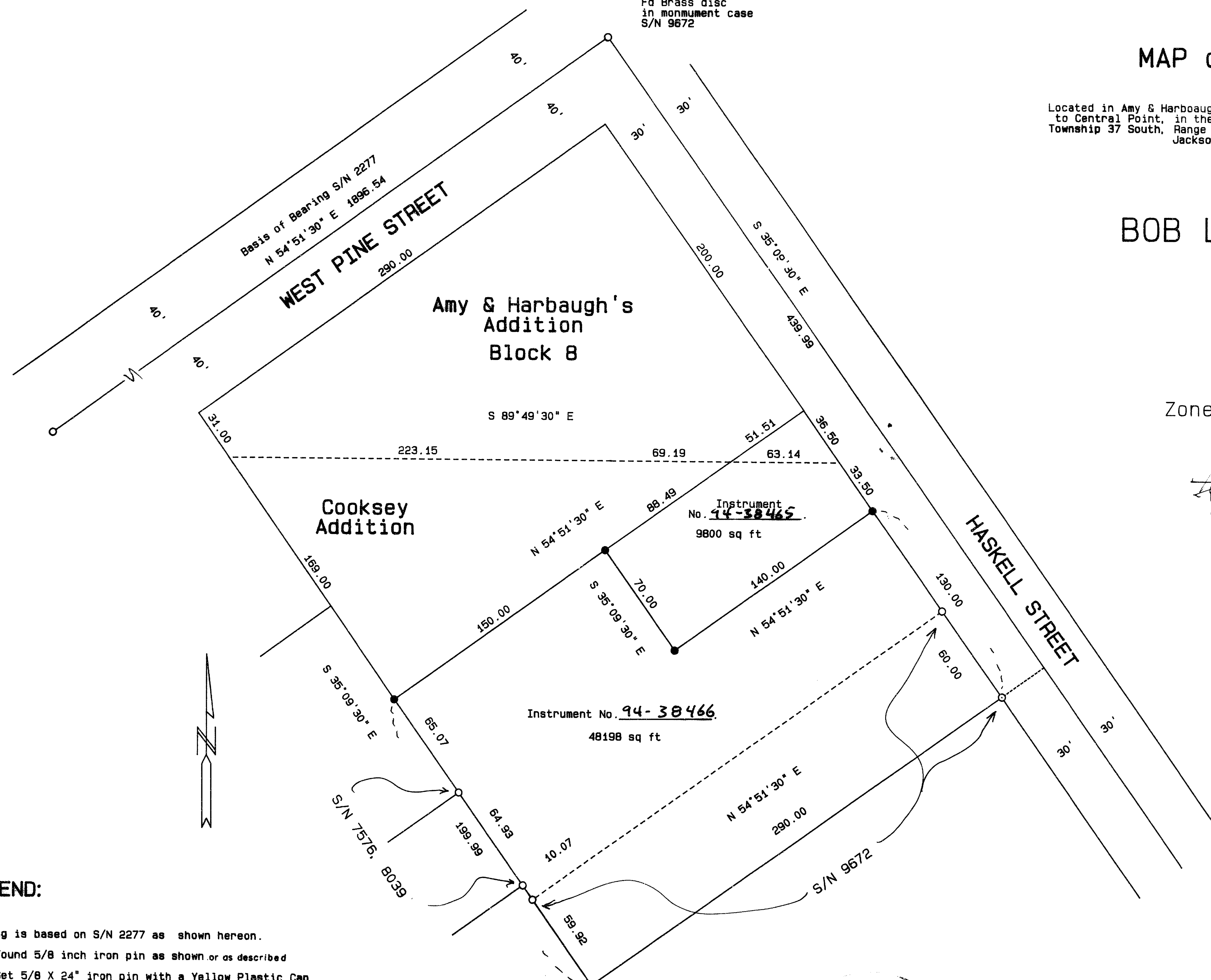

LEGEND:

Bearing is based on S/N 2277 as shown hereon.

- Found 5/8 inch iron pin as shown or as described
- Set 5/8 X 24" iron pin with a Yellow Plastic Cap marked "FARBER LS 2189"

S/N = Filed Survey No. in Jackson County Surveyor's Office.

Instrument No. = Document recorded in the Official Records of Jackson County, Oregon. Illustrates the property following a Property line adjustment.

RECEIVED
Date 11-10-94 By GF
This survey consists of:
1 sheet(s) Map
1 parcel Narrative
JACKSON COUNTY SURVEYOR

REGISTERED PROFESSIONAL LAND SURVEYOR
[Signature]

OREGON JULY 26, 1985
HERBERT A. FARBER 2189

Expires 12/31/95

SURVEYED BY: FARBER & SONS, INC. FARBER SURVEYING P.O. BOX 5286 CENTRAL POINT, OREGON 97502		OFFICE: 908 EAST JACKSON MEDFORD, OREGON 97504 PHONE: (503) 776-0846
COMPUTED BY: HAF SCALE: 1 inch : 50 feet DATE: 27 SEP 1994	ROTATION: 0° ORIGIN: 9450.000 N 10650.000 E JOB No.: 0444-94	

372W 10AB TL7700
372W 10AA TL7700

Survey No. 14284

SURVEY NARRATIVE TO COMPLY WITH O.R.S. 209.250

Survey for: Bob Lawrence
P.O. Box 3282
Central Point, Oregon 97502

Location: Located in the Amy & Harboagh's Addition and Cooksey Additions to Central Point, in the northeast quarter of Section 10, Township 37 South, Range 2 West of the Willamette Meridian, Jackson County, Oregon.

Purpose: To survey and monument the Lot line adjustment as shown on the accompanying map.

Procedure: Monuments established on Filed Surveys 2277, 7576, 8039 and 9672 were tied in a closed traverse. This information was compared to the Deeds, Instrument No. 73-08966 and 93-06448 and Plats and were found to be in conformance with each other. The new line was established by deed and monuments as shown on the accompanying map.

Surveyed by: Farber & Sons, Inc.
Farber Surveying
908 East Jackson
Medford, Oregon 97504

Date: September 27, 1994

REGISTERED
PROFESSIONAL
LAND SURVEYOR

Herbert A. Farber

OREGON
JULY 26, 1985
HERBERT A. FARBER
2189

Expires 12/31/95

