

14280

Map of Survey

Located in the Northwest and Southwest Quarters of Section
10, Township 38 South, Range 2 West of the Willamette
Meridian, Jackson County, Oregon

for

PATRICK G. HUYCKE

710 Cardley Avenue
Medford, Oregon 97504

SURVEY NARRATIVE TO COMPLY WITH O.R.S. 209.250

Purpose: To survey and monument to correct an error discovered in the property line adjustment as approved Jackson County Planning File No. 92-91-LLA. The drive way for Tax Lot 600 was discovered to be not entirely on the property as it was intended to be. This survey and the re-recorded deeds correct this situation.

Procedure: Utilizing control establish by this office the new line was established as shown hereon.

Surveyed by: Farber & Sons, Inc.
Farber Surveying
908 East Jackson
Medford, Oregon 97504

Date: October 21, 1994

REGISTERED
PROFESSIONAL
LAND SURVEYOR



OREGON
JULY 26, 1985
HERBERT A. FARBER
2189

Expires 12/31/95

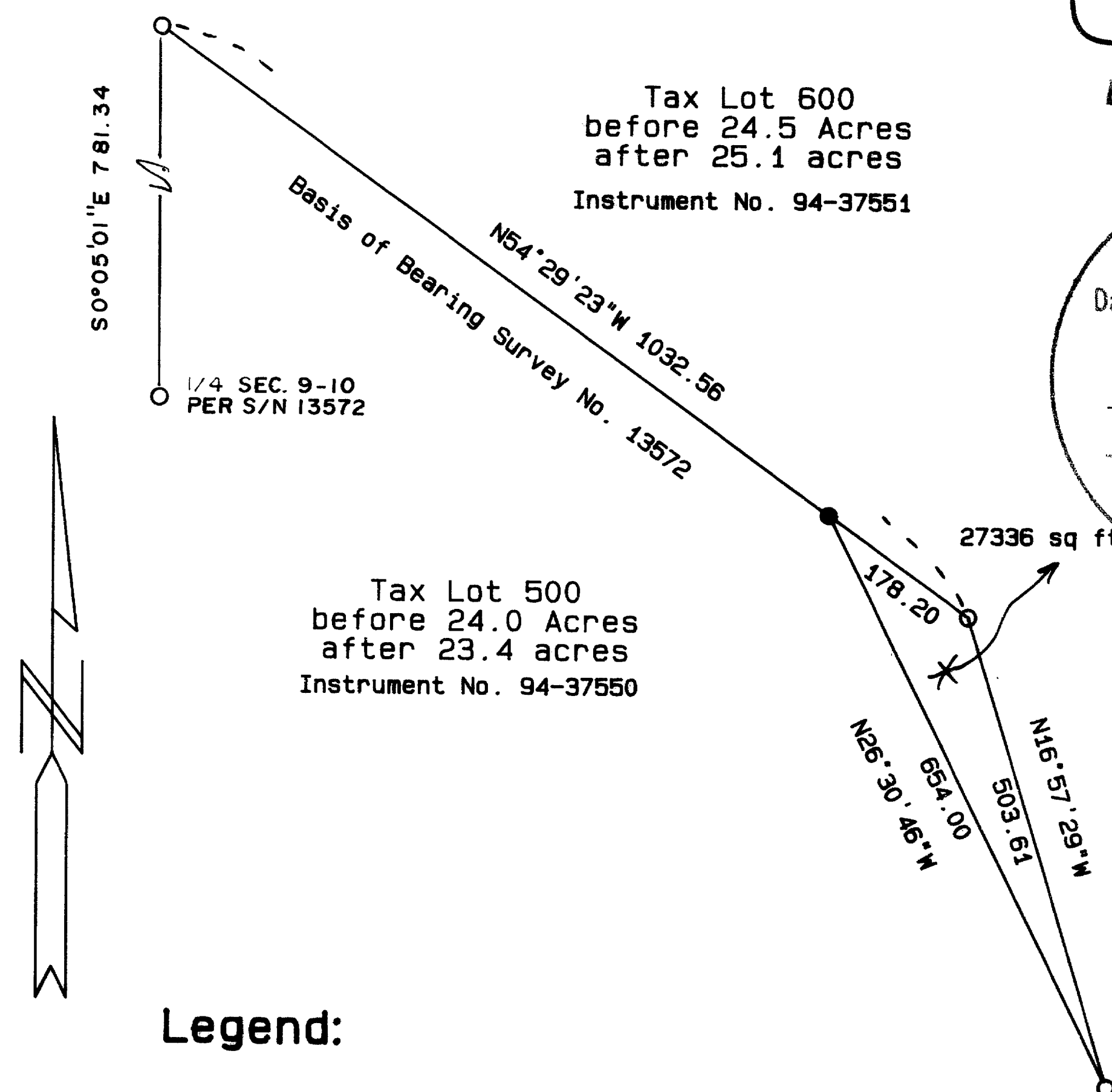

** RECEIVED **

Date 10-24-94 By PF

This survey consists of:
1 sheet(s) Map

0 (s) Narrative

JACKSON COUNTY
SURVEYOR

Legend:

Bearing is based S/N 13572 as shown hereon.

- Found 5/8 inch iron pin with a plastic cap marked farber PLS 2189 per S/N 13572 or as indicated
- Set 5/8 X 24 " iron pin with a yellow plastic cap marked "FARBER PLS 2189".

S/N = Filed Survey No. with the Jackson County Surveyor's Office.

Scale: 1" = 200'

Assessor Map No. 382W10 TL 500 and 600

14280