

14279

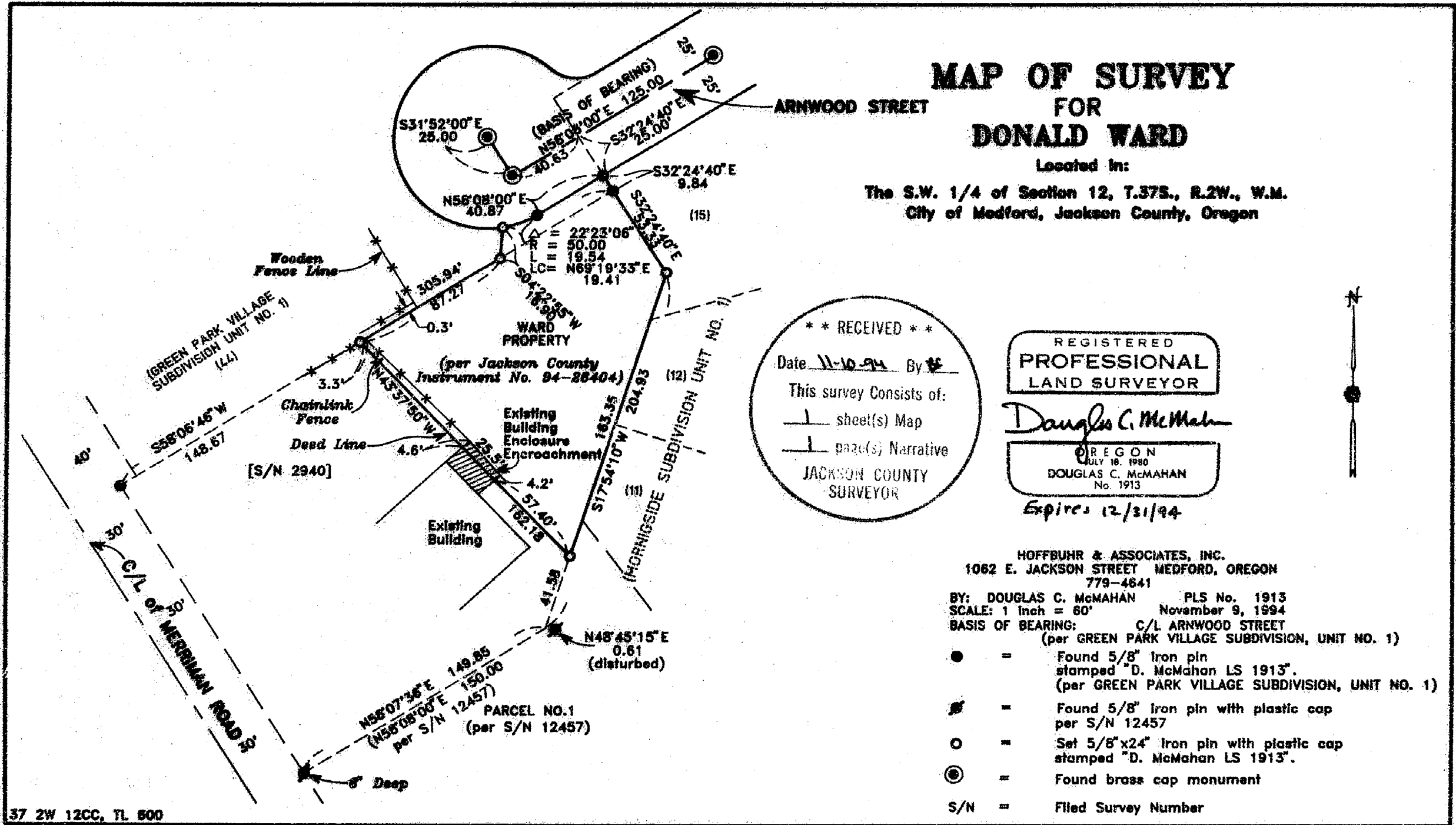

MAP OF SURVEY FOR DONALD WARD

Located in:
The S.W. 1/4 of Section 12, T.37S., R.2W., W.M.
City of Medford, Jackson County, Oregon

** RECEIVED **

Date 11-10-94 By DM

This survey consists of:

1 sheet(s) Map

1 page(s) Narrative

JACKSON COUNTY
SURVEYOR

REGISTERED
**PROFESSIONAL
LAND SURVEYOR**

Douglas C. McMahan

OREGON
JULY 18, 1980
DOUGLAS C. McMAHAN
No. 1913

Expires 12/31/94

HOFFBUHR & ASSOCIATES, INC.
1062 E. JACKSON STREET MEDFORD, OREGON
779-4641

BY: DOUGLAS C. McMAHAN PLS No. 1913
SCALE: 1 inch = 60' November 9, 1994

BASIS OF BEARING: C/L ARNWOOD STREET
(per GREEN PARK VILLAGE SUBDIVISION, UNIT NO. 1)

- = Found 5/8" Iron pin stamped "D. McMahan LS 1913". (per GREEN PARK VILLAGE SUBDIVISION, UNIT NO. 1)
- ⊙ = Found 5/8" Iron pin with plastic cap per S/N 12457
- = Set 5/8"x24" Iron pin with plastic cap stamped "D. McMahan LS 1913".
- ⊗ = Found brass cap monument
- S/N = Filed Survey Number

37 2W 12CC, TL 600

14279

SURVEY NO. 14279

**SURVEY NARRATIVE TO COMPLY WITH PARAGRAPH 209.250
OREGON REVISED STATUTES**

Survey for: Donald Ward
200 Arnwood Street
Medford, Oregon 97501

Location: Southwest one-quarter (1/4) of Section 12, Township
37 South, Range 2 West, Willamette Meridian, City
of Medford, Jackson County, Oregon

Purpose: To survey and monument property boundaries per
client's request

Procedure: Utilizing found monumentation per filed Surveys No.
2490 and 12457, and plats of Green Park Village
Subdivision, Unit No. 1 and Morningside Subdivi-
sion, Unit No. 1 for control, I set monuments as
shown on the accompanying map. Note encroachments
along Southwesterly boundary.

Basis of
Bearing: Centerline Arnwood Street (per Green Park Village
Subdivision, Unit No. 1)

Date: November 9, 1994

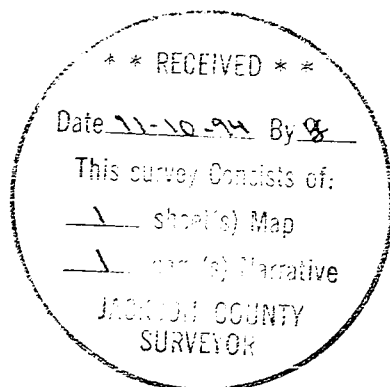

Douglas C. McMahan
L.S. 1913 - Oregon
Expires 12/31/94
Hoffbuhr & Associates, Inc.
1062 East Jackson Street
Medford, Oregon 97504