

14278

MAP OF SURVEY

For:
Patricia T. Alley

Located in:
the Northwest 1/4 of Section 21,
Township 37 South, Range 2 West, W.M.,
Jackson County, Oregon

Found brass disc per
1989 Jackson County re-estab

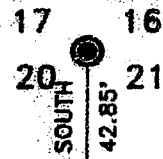

REGISTERED
PROFESSIONAL
LAND SURVEYOR

David M. Minnici

OREGON
JULY 26, 1989
DAVID M. MINNECI
2349

Expires 12-31-94

HOFFBAUER & ASSOCIATES, INC.
1082 E. JACKSON MEDFORD, OREGON
779-4841

By: David M. Minnici RPLS No. 2349
Scale: 1 inch = 80' October 10, 1994
Date of Bearing: Survey Number 1728

- = Set 5/8" x 24" iron pin with plastic cap stamped "D. MINNECI LS 2349".
- = Found 5/8" iron pin per Survey No. 1728
- = Found brass cap monument
- S/N = Survey number

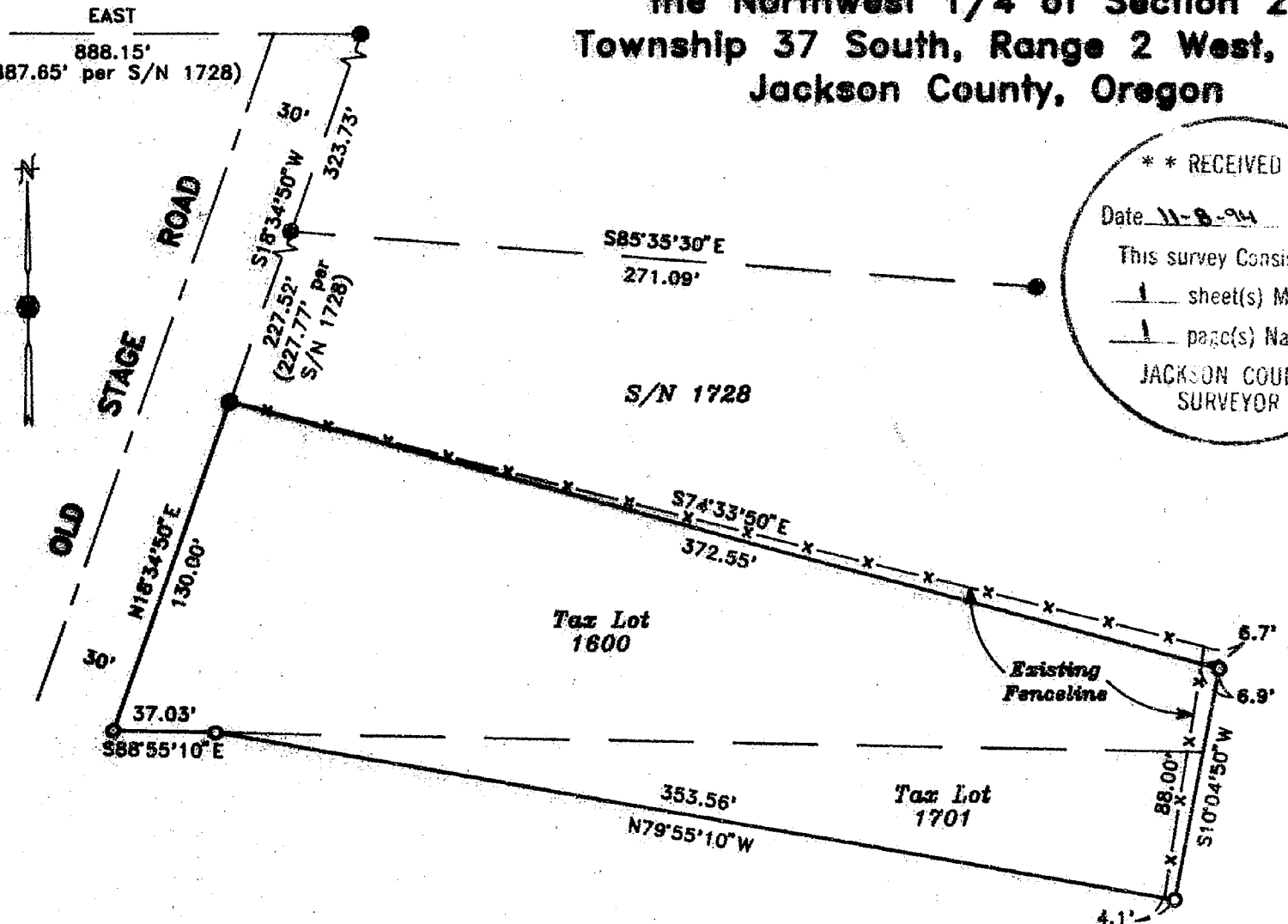

** RECEIVED **
Date 11-8-94 By DE
This survey consists of:
1 sheet(s) Map
1 page(s) Narrative
JACKSON COUNTY
SURVEYOR

37 2W 21S 1600, 1701

14278

14278

SURVEY NO. _____

**SURVEY NARRATIVE TO COMPLY WITH PARAGRAPH 209.250
OREGON REVISED STATUTES**

Survey for: Patricia Alley
2509 Congress Way
Medford, Oregon 97504

Location: Northwest one-quarter (1/4) of Section 21, Township
37 South, Range 2 West, Willamette Meridian, Jack-
son County, Oregon

Purpose: To survey, monument and prepare a Map of Survey of
two existing tax lots per client's request

Procedure: The legal description of these two tax lots begins
at the Southwest corner of Lot 10, L & N SUBDIVI-
SION, but because of vagueness and inconsistencies
in the L & N SUBDIVISION plat, no specific location
for this point could be computed. Consequently, I
held the most Westerly corner set on Survey No.
1728 as the Northwest corner of Tax Lot 1600 and
used record distance to establish the Southwest
corner. This was in close proximity of the Wester-
ly end of the existing fence line. The remaining
corners were established at record angle and dis-
tance with the relationship to existing fence lines
noted on the accompanying map.

Basis of
Bearing: Survey No. 1728

Date: October 10, 1994

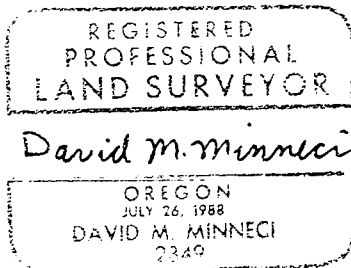
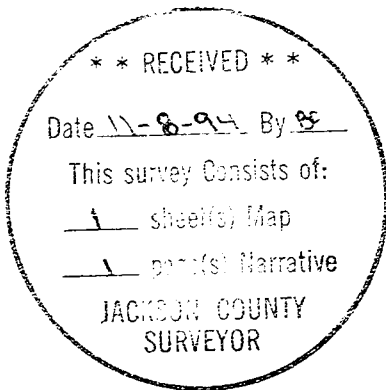

David M. Minneci
L.S. 2349 - Oregon
Expires 12/31/94
Hoffbuhr & Associates, Inc.
1062 East Jackson Street
Medford, Oregon 97504