

MAP OF SURVEY

LOCATED in the SE 1/4 of Section 2,
T. 33 S., R. 2 E., W.M.,
Jackson County, Oregon.

May 18, 1994

SURVEYED FOR: A. J. McMillan
P.O. Box 30
Prospect, Oregon 97536

SURVEYED BY: Edwards Surveying and Land Planning, Inc.
816 West 8th Street
Medford, Oregon 97501
Phone: (503) 776-2313

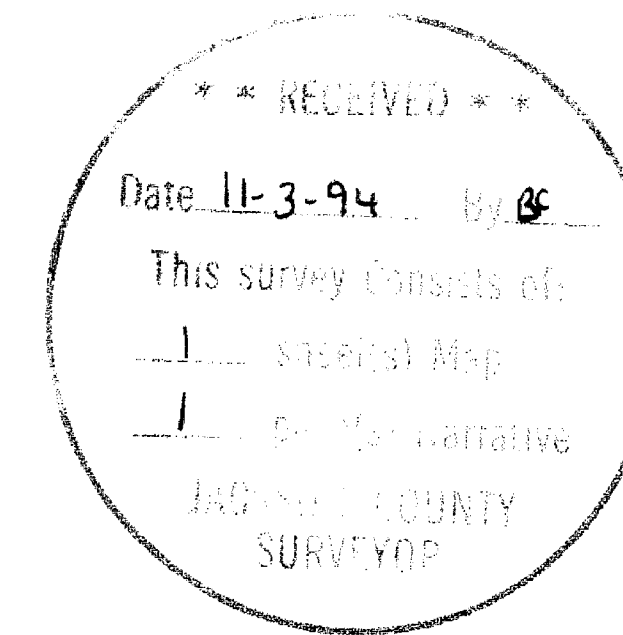

LEGEND

- Indicates a 5/8" diam. I. pin w /cap mkd. "D.A. EDWARDS-RPLS 2339" fd, per S.N. 12057.
 - Indicates a 5/8" x 24" steel pin w /red plastic cap mkd. "D.A. EDWARDS-LS 2339" set.
 - () Denotes Deed Record data except where noted.
- S.N. = Survey Number B.L.M. = Bureau of Land Management
- SCALE: 1" = 200'
- BASIS OF BEARINGS: Existing control per S.N. 12057 taken from S.N. 5906 along the West Line, SW 1/4 of SE 1/4, Section 2.

APPROVAL - 94-23-LLA

Approved by the Jackson County Department of Planning and Development.

By Carol Parker Date May 27, 1994

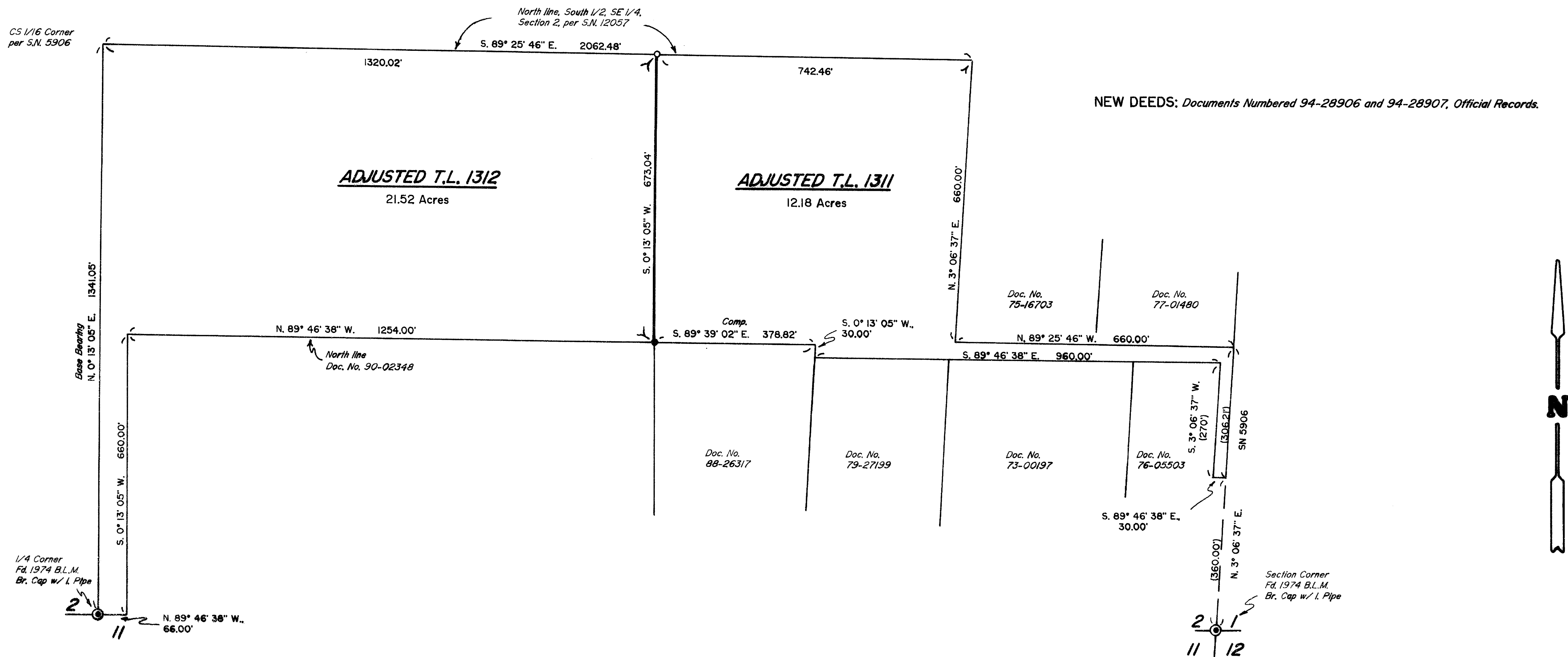

Edwards Surveying & Land Planning Inc.

816 West 8th Street
Medford, OR 97501
Tel.: (503) 776-2313
FAX: (503) 776-9978



223 SW "I" Street
Grants Pass, OR 97526
Tel.: (503) 471-7059
FAX: (503) 471-7809

SURVEYING • ENGINEERING • PLANNING

SURVEY NUMBER 14277

SURVEY NARRATIVE TO COMPLY WITH CHAPTER 209, PARAGRAPH 250,
OREGON REVISED STATUTES

SURVEY FOR: A.J. McMillan
P.O. Box 30
Prospect, Oregon 97536

LOCATION: In the SE 1/4 of Section 2, T. 33 S.,
R. 2 E., W.M., Jackson County, Oregon.

PURPOSE: PROPERTY LINE ADJUSTMENT: County Planning Dept.
File No. 94-23-LLA: To locate and monument the
adjusted boundary between tax lots 1311 and
1312, as shown on the accompanying map, and to
prepare new legal descriptions of said adjusted
tracts.

PROCEDURE: Utilizing existing control points and data
established by this office during the execution
of Survey Number 12057, computed the position
of the adjusted boundary. Monument set on this
survey consist of 5/8" x 24" steel pin with red
plastic cap mkd. "D.A. EDWARDS-LS 2339".

BASIS OF
BEARINGS: Existing control per S.N. 12057.

EQUIPMENT: Nikon DTM-A5 Electronic Total Station.

DATE
COMPLETED: May 18, 1994.

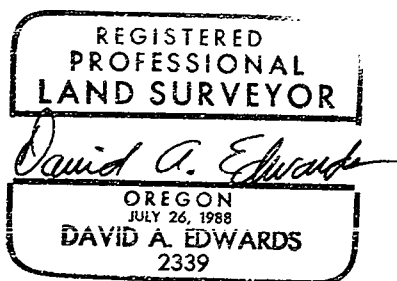
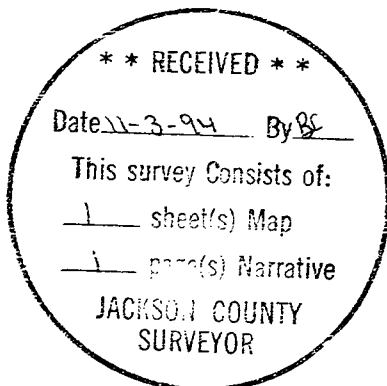

Expires 12/31/95