

MAP OF SURVEY

QUARTERS
 LOCATED IN ALL OF SECTION 13 T.35 S., R.3 W., W. M.
 JACKSON COUNTY, OREGON
 FOR

STONE FOREST INDUSTRIES

7975 11th STREET
 WHITE CITY, OR. 97503

MEDITE CORPORATION BILL FORD

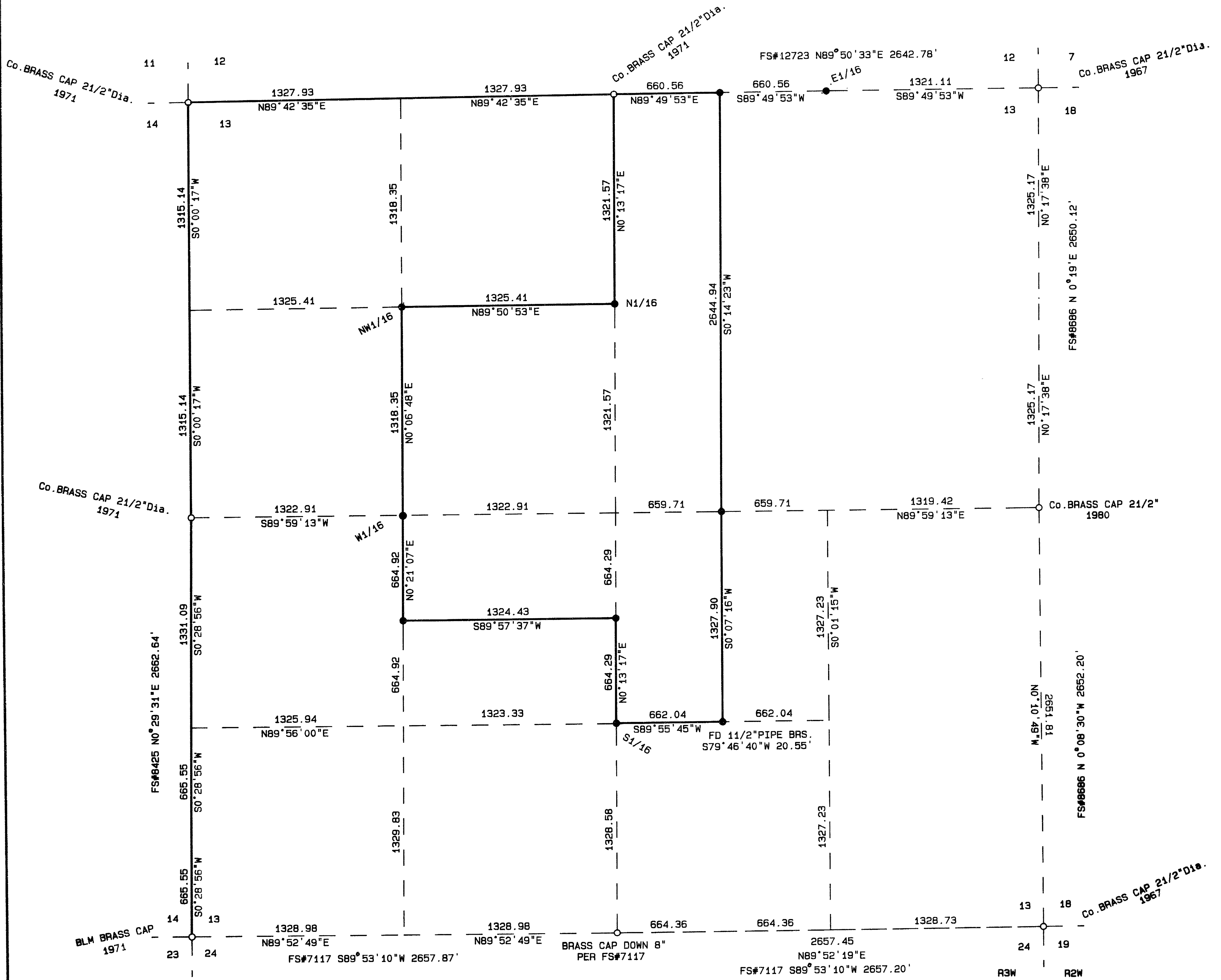

BEARING TREES & REFERENCE MONUMENTS

N 1/16	10" MADRONE BEARS: N 5°20'25" E 12.34' TO CORNER
14"	MADRONE BEARS: N80°27'38" W 15.50' TO CORNER
E1/16	1" D. PIPE EXP. 10" BEARS S60°33'55" N 8.77' TO CORNER
6"	BLACK OAK BEARS N63°02' E 28.2' TO CORNER
10"	BLACK OAK BEARS N35°39' E 52.1' TO CORNER
S1/16	6" MADRONE BEARS N8°00' W 7.8' TO CORNER
8"	BLACK OAK BEARS S44°00' E 7.4' TO CORNER
NW1/16	14" BLACK OAK BEARS N80°22'58" W 20.1' TO CORNER
16"	MADRONE BEARS S25°41'39" W 27.9' TO CORNER
18"	BLACK OAK BEARS N54°06'09" W 24.79' TO CORNER
6"	MADRONE BEARS N38°25' E 15.58' TO CORNER

REGISTERED
 PROFESSIONAL
 LAND SURVEYOR

Herbert A. Farber

OREGON
 JULY 26, 1985
 HERBERT A. FARBER
 7965

Expires 12/31/05

** RECEIVED **
 Date: 11/10/94 By: *SC*
 This survey consists of:
 - 1 sheet(s) Map
 - 1 page(s) Narrative
 JACKSON COUNTY
 SURVEYOR

LEGEND

- SET 5/8" X 30" IRON PIN CAP#2189 BEARING BASED ON N-S C/L WGS-84
- FS# FILED SURVEY JACKSON CO.
- LINES MARKED WITH "T" POSTS & BLAZED TREES

SURVEYED BY: FARBER SURVEYING	OFFICE:
P.O. BOX 5286	908 EAST JACKSON
CENTRAL POINT, OREGON 97502	MEDFORD, OREGON 97504
	PHONE: (503) 776-0846
COMPUTED BY: LRS	ROTATION: 90°
SCALE: 1 inch : 500.0 feet	ORIGIN: 197500.000 N 303960.000 E
DATE: 9 NOV 1994	JOB No.: 0445-94

Survey No. 14275

SURVEY NARRATIVE TO COMPLY WITH O.R.S. 209.250

Survey for: Stone Forest Industries
7975 11 th Street
White City, Oregon 97503
and
Medite Corporation
P.O. Box 550
Medford, Oregon 97601
and
Bill Ford
P.O. Box 802
Gold Hill, Oregon 97525

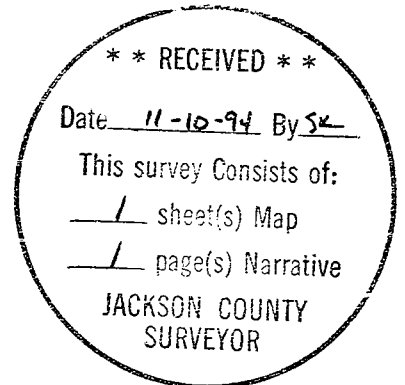

Location: Located in all quarters of Section 13,
Township 35 South, Range 3 West of the
Willamette Meridian, Jackson County, Oregon.

Purpose: To survey, monument and mark the property
lines as shown on the accompanying map.

Procedure: Utilizing Trimble 4000 ST and 4000 SSE
receivers the controlling corners were tied.
The corners were monumented and lines marked
as shown on the accompanying map.

Bearing is based on WGS-84 datum with the
origin being the south 1/4 of Section 13.
All work was done on a local coordinate system
with the Latitude and Longitude fixed on the
south 1/4 corner.

Surveyed by: Farber & Sons, Inc.
Farber Surveying
908 East Jackson
Medford, Oregon 97504

REGISTERED
PROFESSIONAL
LAND SURVEYOR

Date: November 9, 1994

OREGON
JULY 26, 1985
HERBERT A. FARBER
2189

Expires 12/31/95