

MAP OF SURVEY 94-40-LLA

LOCATION: SE 1/4 SEC. 10, T. 35 S., R. 4 W. of the W.M.,
JACKSON COUNTY, OR.

DATE: August 8, 1994

SURVEY FOR: Jackson County Fire District No. 6
East Evans Creek Road
Rogue River, Or. 97537

SURVEY BY: Edwards Surveying & Land Planning, Inc.
816 West 8th Street
Medford, Or. 97501
Phone: 776-2313

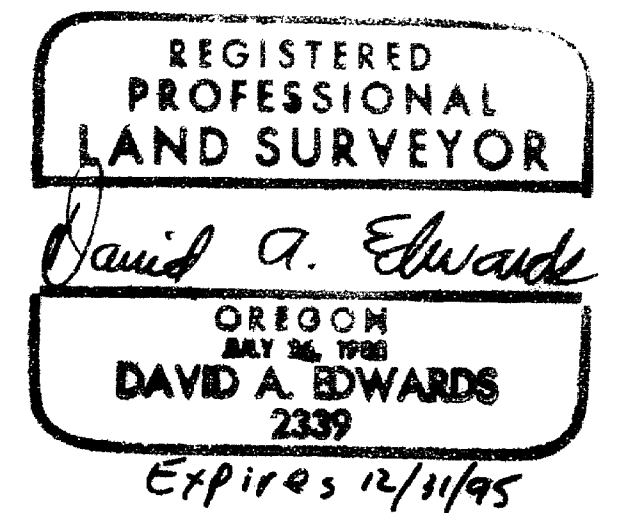
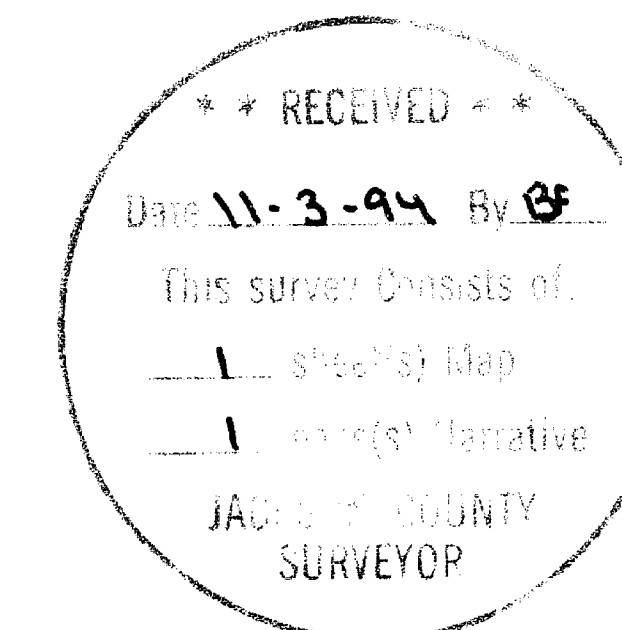

Approved by the Jackson County Planning Department.

By Dody Tschudi
Date November 3, 1994

LEGEND

Scale: 1" = 100'

C.S.N. = County Survey No.

Basis of Bearing: C.S.N. 10476

- Found Survey Markers as Noted
- ◎ Found Jackson County Surveyor's Br. Cap (1981)
- Set 5\8" x 24" Steel Pins w/Plastic Cap Stamped "D.A. EDWARDS LS 2339"

NEW DEEDS: Documents Numbered 94-36953 and 94-37047, Official Records.

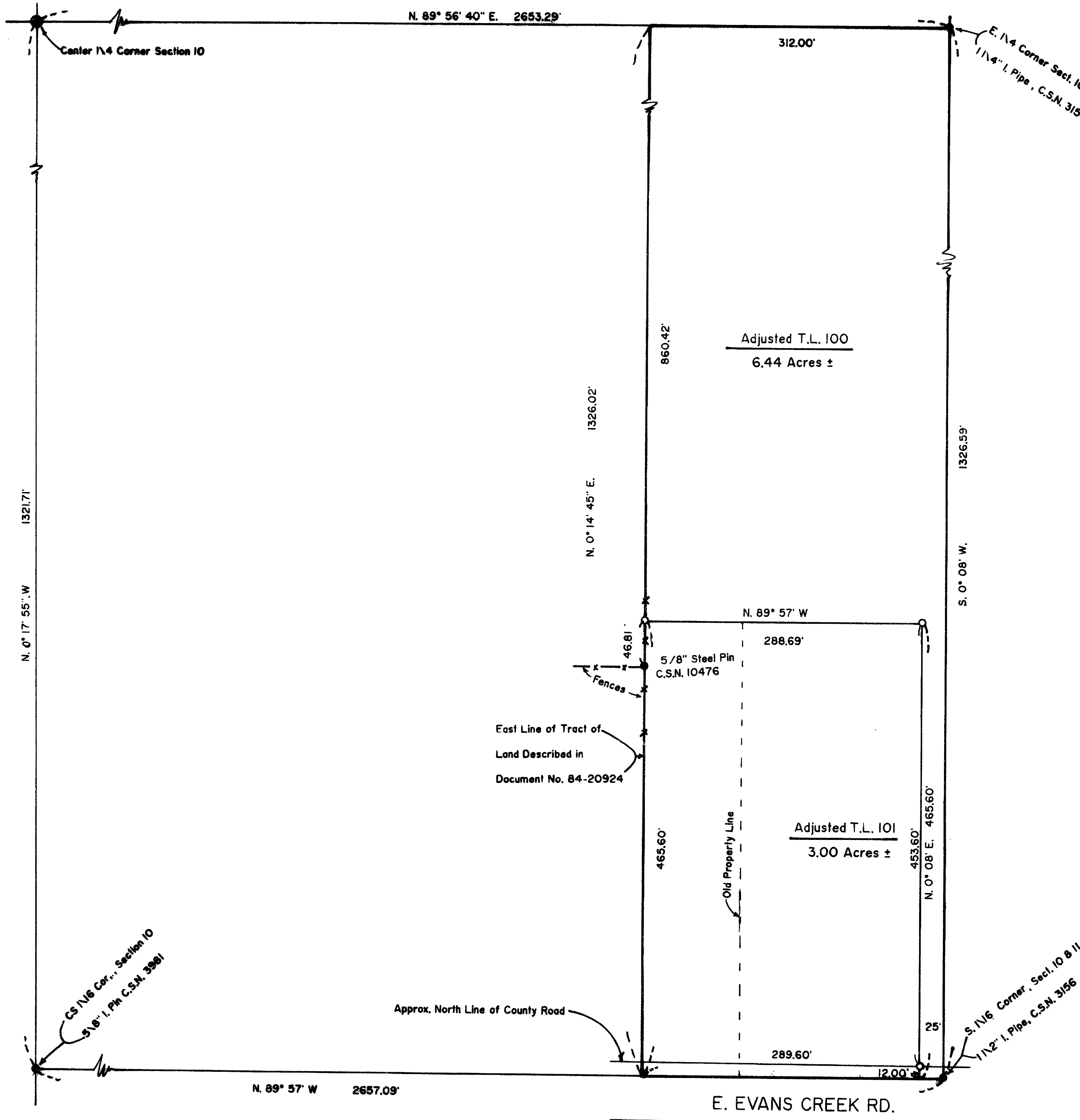

Edwards Surveying & Land Planning Inc.

816 West 8th Street
Medford, OR 97501
Tel.: (503) 776-2313
FAX: (503) 776-9978



223 SW "I" Street
Grants Pass, OR 97526
Tel.: (503) 471-7059
FAX: (503) 471-7809

SURVEYING • ENGINEERING • PLANNING

SURVEY NUMBER 14270

SURVEY NARRATIVE TO COMPLY WITH CHAPTER 209, PARAGRAPH 250,
OREGON REVISED STATUTES

SURVEY FOR: Jackson County Fire District No. 6
East Evans Creek Road
Rogue River, Oregon 97537

LOCATION: In the SE 1/4 of Section 10, T. 35 S.,
R. 4 W., W.M., Jackson County, Oregon.

PURPOSE: PROPERTY LINE ADJUSTMENT: County Planning Dept.
File No. 94-40-LLA: To locate and monument the
adjusted boundary between tax lots 100 and 101,
as shown on the accompanying map, and to
prepare new legal descriptions of said adjusted
tracts.

PROCEDURE: Utilizing for control the found monuments as
shown, as well as data from Doc. No. 84-20924,
computed the position of the adjusted boundary.
Monuments set on this survey consist of
5/8" x 24" steel pins with red plastic caps
mkd. "D.A. EDWARDS-LS 2339".

BASIS OF
BEARINGS: C.S.N. 10476.

EQUIPMENT: Nikon DTM-A5 Electronic Total Station.

DATE
COMPLETED: August 8, 1994.

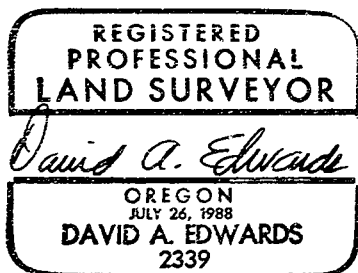
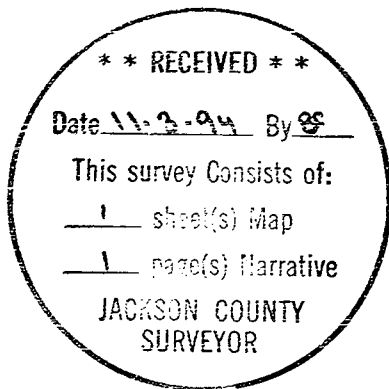

Expires 12/31/95