

# MAP OF SURVEY 94-21-LLA 94-44-LLA

LOCATED IN THE SE 1/4 OF SECTION 10, T. 35 S., R. 4 W., W. M.,  
JACKSON COUNTY, OR.

DATE: Sept. 8, 1994

**SURVEYED FOR:** Jim & Catherine Barrett  
8436 East Evans Creek Road  
Rogue River, Oregon 97537

Lawrence & Mary Pesterfield  
8452 East Evan Creek Road  
Rogue River, Oregon 97537

**SURVEYED BY:** Edwards Surveying & Land Planning, Inc.  
816 West 8th Street  
Medford, Oregon 97501  
Phone: (503) 776-2313

RECEIVED  
Date 10-28-94 By  
This survey consists of:  
 sheets map  
 page(s) Narrative  
JACKSON COUNTY  
SURVEYOR

REGISTERED  
PROFESSIONAL  
LAND SURVEYOR  
*Darrel W. Edwards*  
OREGON  
JULY 8, 1988  
DARREL W. EDWARDS  
741  
Expires 12/31/95

**SURVEY NARRATIVE TO COMPLY WITH CHAPTER 209,  
PARAGRAPH 205, OREGON REVISED STATUTES.**

**PURPOSE:** Adjustment Survey of property lines affecting Tax Lots 2600, 2601 and 2900 located in the Southeast 1/4 of Section 10, Township 35 South, Range 4 West of the Willamette Meridian, Jackson County, Oregon.

**PROCEDURE:** For control I utilized information taken from County Survey No. 13841. Located irrigation ditch and set new property corners as shown on this MAP OF SURVEY.

**EQUIPMENT:** Nikon NTD-4 Semi-automatic Theodolite /E.D.M.

**APPROVAL**

Approved by the Jackson County Planning Department.

By *Carol Parker*  
Date 9-12-94

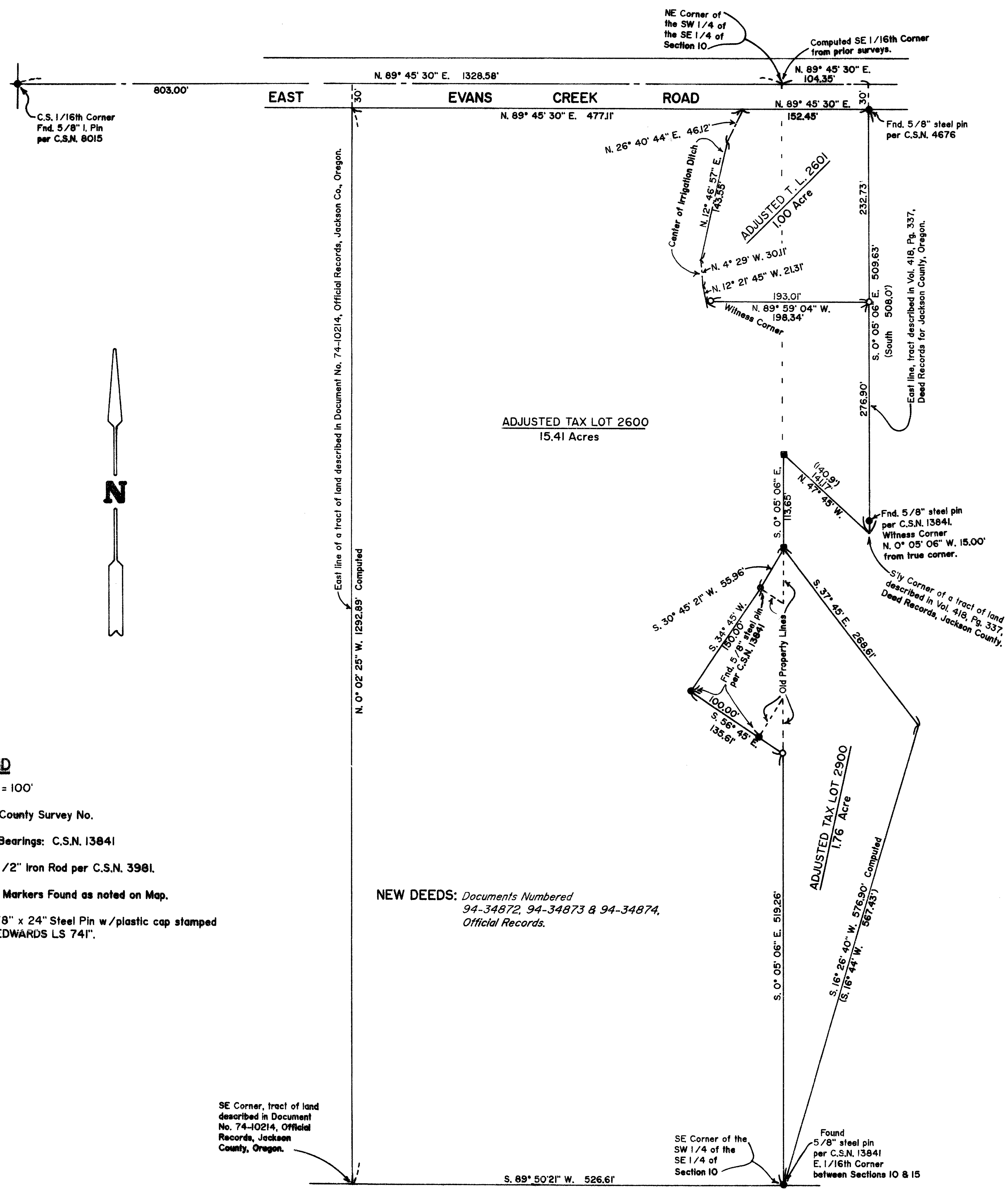

**LEGEND**

- Scale: 1" = 100'
- C.S.N. = County Survey No.
- Basis of Bearings: C.S.N. 13841
- Found 1/2" Iron Rod per C.S.N. 3981.
- Survey Markers Found as noted on Map.
- Set 5/8" x 24" Steel Pin w/ plastic cap stamped "D.W. EDWARDS LS 741".

**NEW DEEDS:** Documents Numbered  
94-34872, 94-34873 & 94-34874,  
Official Records.

SE Corner, tract of land described in Document No. 74-10214, Official Records, Jackson County, Oregon.

SE Corner of the SW 1/4 of the SE 1/4 of Section 10  
Found 5/8" steel pin per C.S.N. 13841 E. 1/16th Corner between Sections 10 & 15