

14258

Survey for

Jim L. Sesma
1959 So. Stage Rd.
Medford, Oregon
97501

Location

NW1/4 Sec. 29 + NE1/4 Sec. 30,
T35S., R.1W., W.M.,
Jackson County, Or.

Survey by

Kaiser Surveying
19440 Highway 62
Eagle Point, Or.
97524



Scale: 1" = 200'

Basis of Bearings

Filed Survey No. 13384

T.L. No. 351W29-302 + 303

**** RECEIVED ****
Date 10-27-94 By DF
This survey consists of:
1 sheet(s) Map
1 page(s) Narrative
JACKSON COUNTY,
SURVEYOR

Property Line Adjustment

Approved by the Jackson County Department
of Planning and Development (File No. 94-33-LLA)

by Dody Talbot Date 10-27-94

Date

October 10, 1994

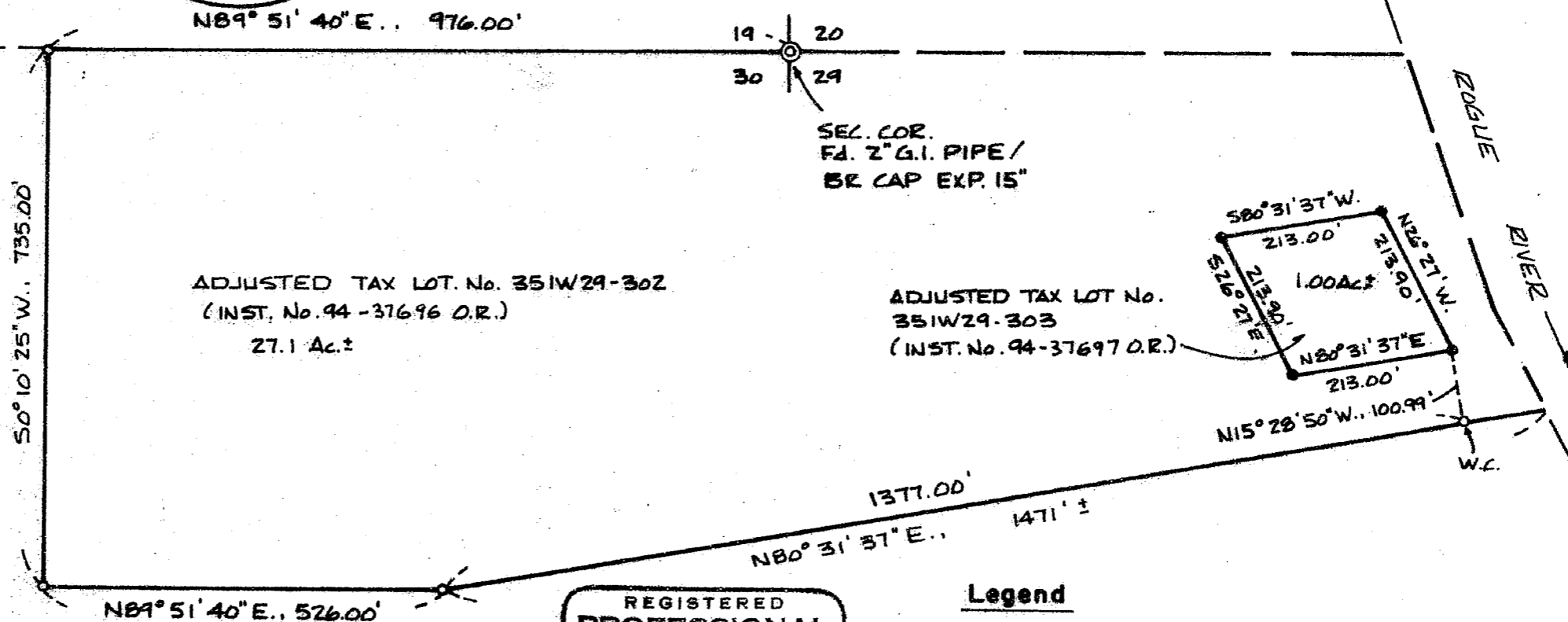

REGISTERED
PROFESSIONAL
LAND SURVEYOR

G.D.K.

OREGON
JULY 18, 1967
GARY D. KAISER
No. 803

EX. 6-30-95

Legend

- *Fd 5/8" Rebar with plastic cap (S.N. 13384)*
 - *Set 5/8" x 24" Rebar with plastic cap marked "KAISER RLS 803"*
- S.N. = Filed Survey Number
(County Surveyors Office)
- W.C. = Witness Corner

14258

GARY D. KAISER
R.P.L.S. ORE. 803
C.W.R.E. ORE. 73

KAISER SURVEYING
19440 HIGHWAY 62
EAGLE POINT, OREGON 97524

PHONE
SHADY COVE (503) 878-3995
Fax (503) 878-3995

SURVEY NO. 14258

SURVEY NARRATIVE TO COMPLY WITH O.R.S. 209.250

SURVEY FOR: JIM L. SESMA
1959 S. STAGE RD.
MEDFORD, OR 97501

SURVEY BY: KAISER SURVEYING
19440 HWY. 62
EAGLE POINT, OR 97524

LOCATION: NW ¼ Section 29 and the NE ¼ Section
30, T. 35 S., R. 1 W., W.M., Jackson
County, Oregon

BASIS OF BEARINGS: Filed Survey No. 13384

DATE: October 10, 1994

PURPOSE: To monument and described Adjusted
Tax Lot No. 35 1W 29-303 (See County
File No. 94-33-LLA).

PROCEDURE: Utilizing monuments set on Filed
Survey No. 13384 for control, the boundaries of Adjusted Tax
Lot No. 303 were monumented as shown on the accompanying map.

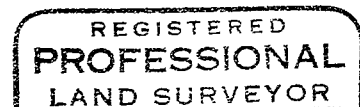
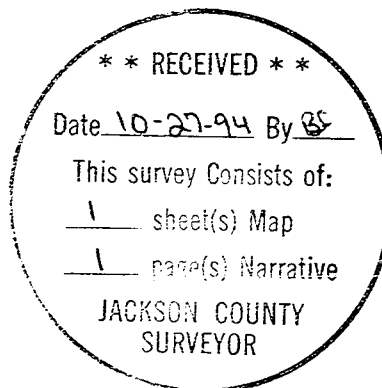

G. D. Kaiser

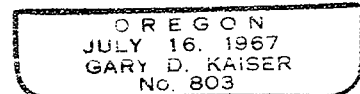

EPA G-30-95