

14257

Survey for

Milton J. Hilkey
5349 Table Rock Road
Central Point, Oregon
97502

Survey by

Kaiser Surveying
19440 Highway 62
Eagle Point, Oregon
97524

**** RECEIVED ****
Date 10-27-94 By OC
This survey consists of:
1 sheet(s) Map
1 page(s) Narrative
JACKSON COUNTY
SURVEYOR

Location

SW 1/4 of Section 36,
T.36S., R.2W., W.M.,
Jackson County, Oregon

Date

October 21, 1994

REGISTERED
PROFESSIONAL
LAND SURVEYOR

G. D. K.

OREGON
JULY 16, 1967
GARY D. KAISER
NO. 803

Exp. 6-30-95

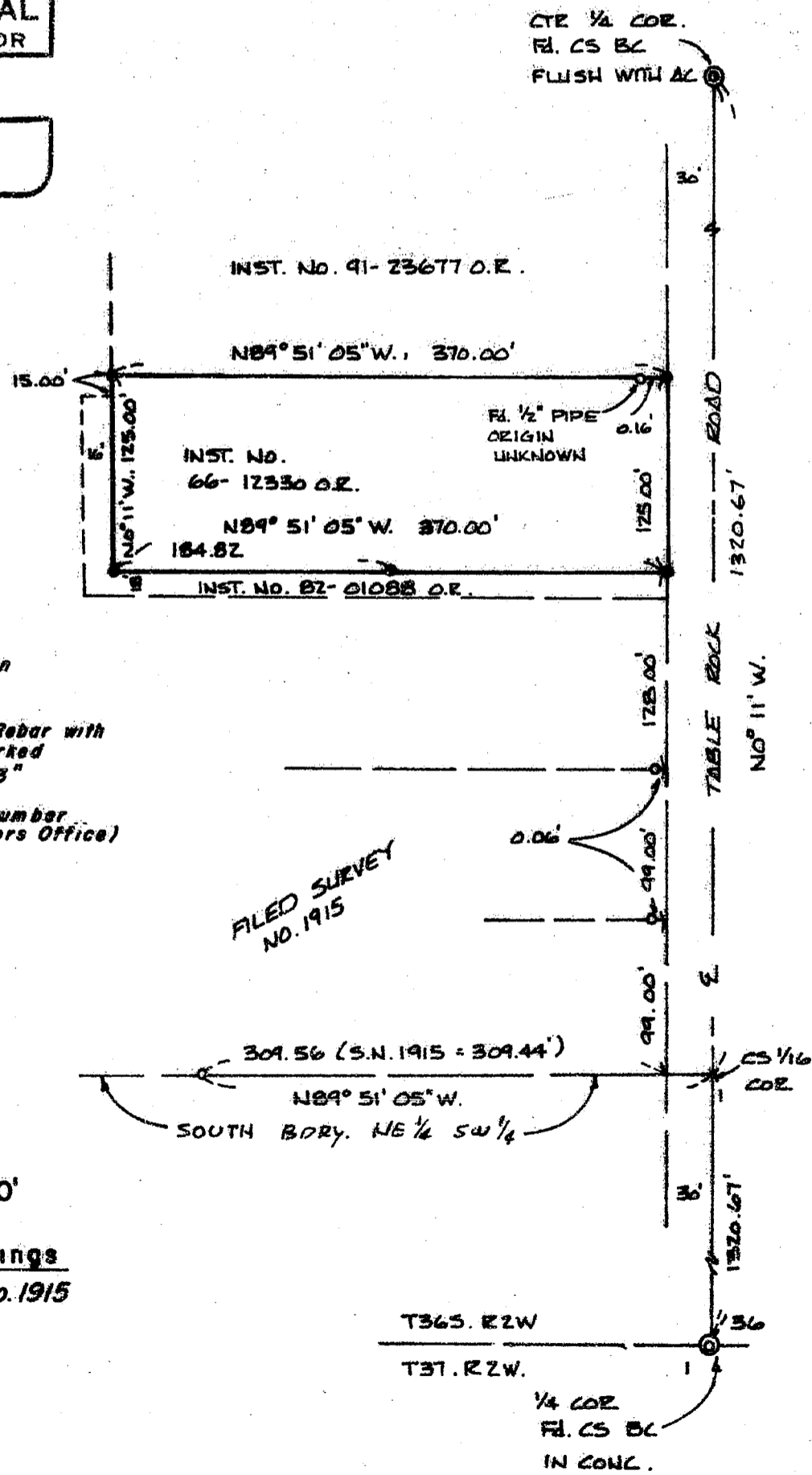

Legend

- o *Fd 5/8" Iron pin*
S.N. 1915
 - *Set 5/8" x 30" Rebar with plastic cap marked "KAISER RLS 803"*
- S.N. = *Filed Survey Number*
(County Surveyors Office)



Scale: 1" = 100'

Basis of Bearings
Filed Survey No. 1915

T36S. R2W

T37. R2W.

1/4 COR
Fd. CS BC
IN CONC.

T.L. No. 362W36C-500

14257

GARY D. KAISER
R.P.L.S. ORE. 803
C.W.R.E. ORE. 73

KAISER SURVEYING
19440 HIGHWAY 62
EAGLE POINT, OREGON 97524

PHONE
SHADY COVE (503) 878-3995
Fax (503) 878-3995

SURVEY NO. 14257

SURVEY NARRATIVE TO COMPLY WITH O.R.S. 209.250

SURVEY FOR: MILTON J. HILKEY
5349 TABLE ROCK ROAD
CENTRAL POINT, OR 97502

SURVEY BY: KAISER SURVEYING
19440 HWY. 62
EAGLE POINT, OR 97524

LOCATION: SW ¼ of Section 36, T. 36 S.,
R. 2 W., W.M., Jackson County,
Oregon

BASIS OF BEARINGS: Filed Survey No. 1915

DATE: October 21, 1994

PURPOSE: Monument tract described in Inst.
No. 66-12330 O.R.

PROCEDURE: The bearing for the South boundary
of the NE ¼ SW ¼ Section 36 as established on Filed Survey
No. 1915 was used for the bearing of the North and South
boundaries of the subject tract. The deeds for the
properties lying Southerly from the tract being surveyed and
Northerly from the South boundary of said quarter-quarter
were researched to initiate this procedure. The subject
tract was located deed record distance North from the South
boundary of said quarter-quarter section as shown on the
accompanying map.

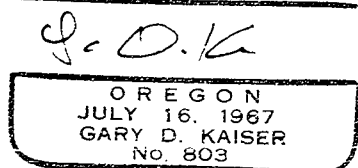
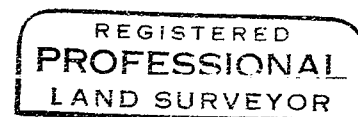
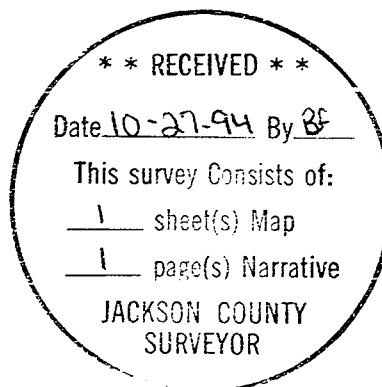

ED 6-30-95