

MAP OF SURVEY

LOCATED in the NW 1/4 & SW 1/4 of Section 11,
T. 35 S., R. 4 W., W.M.,
in Jackson County, Oregon.

SURVEYED FOR: Jack and Ruby Johnson
9037 East Evans Creek Road
Rogue River, Oregon 97537

SURVEYED BY: Edwards Surveying and Land Planning, Inc.
816 West 8th Street Medford, Oregon 97501
223 SW "I" Street Grants Pass, Oregon 97526
Phone (503) 776-2313 Phone (503) 471-7059

October 17, 1994

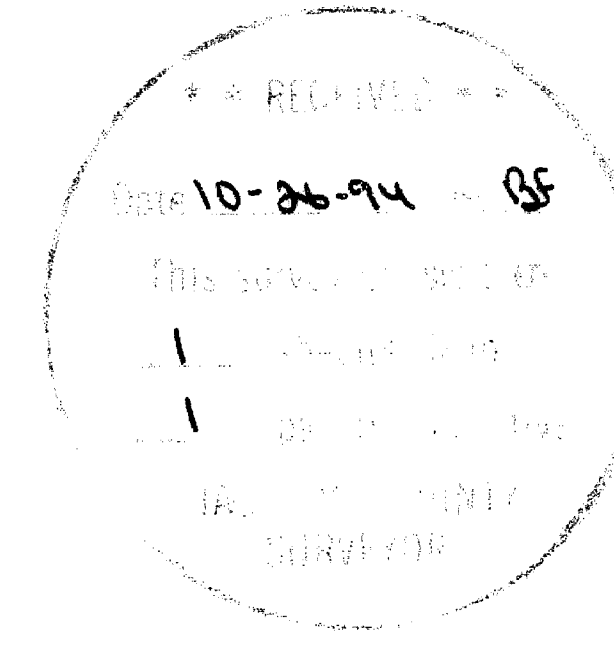
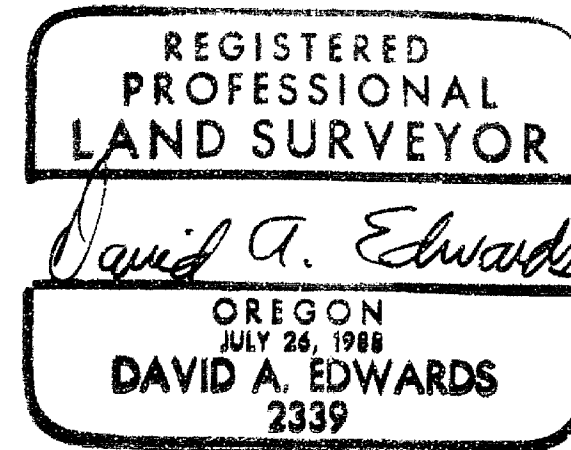

LEGEND

- Indicates 5/8" diam. l. Pin w/cap mkd. "DW EDWARDS-LS 741" fd. per S.N. 9436.
- Indicates 5/8" diam. l. Pin w/no cap fd. per S.N. 9436.
- Indicates 5/8" x 24" steel pin w/red plastic cap mkd. "D.A. EDWARDS-LS 2339" set.
- () Indicates record data per S.N. 9436.

— x — x — x — Indicates existing fence line

Doc. No. = Official records for Jackson County, Oregon

S.N. = Survey Number

BASIS OF BEARINGS: Survey Number 9436

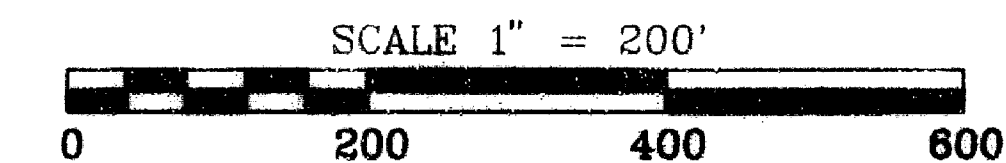
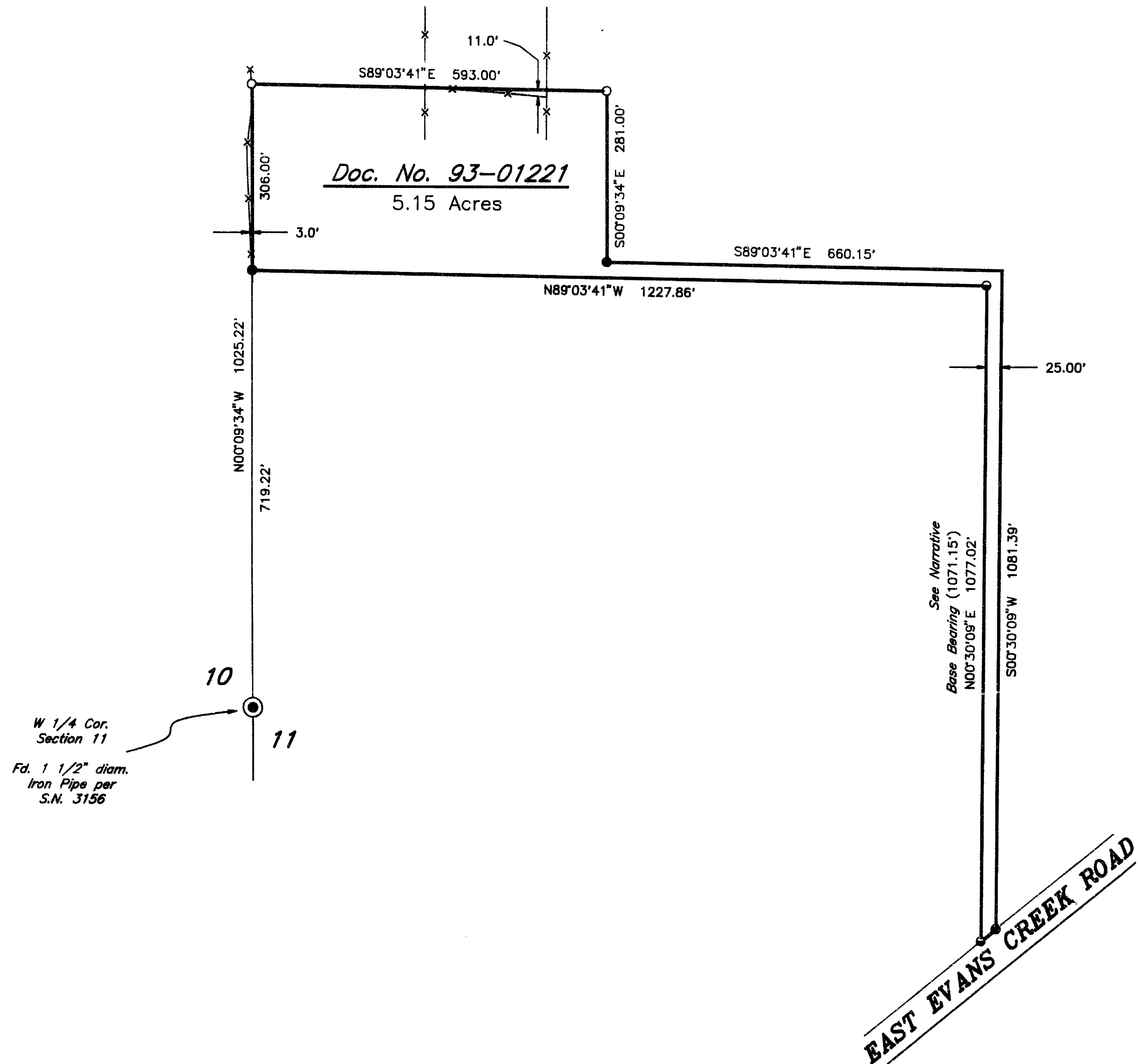

Edwards Surveying & Land Planning Inc.

816 West 8th Street
Medford, OR 97501
Tel.: (503) 776-2313
FAX: (503) 776-9978



223 SW "I" Street
Grants Pass, OR 97526
Tel.: (503) 471-7059
FAX: (503) 471-7809

SURVEYING • ENGINEERING • PLANNING

SURVEY NUMBER 14255

SURVEY NARRATIVE TO COMPLY WITH CHAPTER 209, PARAGRAPH 250,
OREGON REVISED STATUTES

SURVEY FOR: Jack and Ruby Johnson
9037 East Evans Creek Road
Rogue River, Oregon 97537

LOCATION: In the NW 1/4 & SW 1/4 of Section 11, T. 35 S.,
R. 4 W., W.M., Jackson County, Oregon.

PURPOSE: To locate and monument the NE and NW corners of
that tract described in Doc. No. 93-01221,
Official Records for Jackson County and to mark
certain portions of the boundaries of said
tract for fencing purposes.

PROCEDURE: Utilizing existing control points and data
established by this office during the execution
of Survey Number 9436, traversed the tract
boundaries and set corner monuments as shown.
While measuring the distance between two found
pins from said survey, a six foot difference
was noted. Review of the comp. sheets from the
earlier survey show that the distance should be
1076.95'. The erroneously lettered value on the
map of Survey Number 9436 is 360.31 feet. It
should be 366.11 feet. Monuments set on this
survey consist of 5/8" x 24" steel pins with
red plastic caps mkd. "D.A. EDWARDS-LS 2339".

**BASIS OF
BEARINGS:** Survey Number 9436 as shown.

EQUIPMENT: Nikon DTM-A5 Electronic Total Station.

**DATE
COMPLETED:** October 17, 1994.

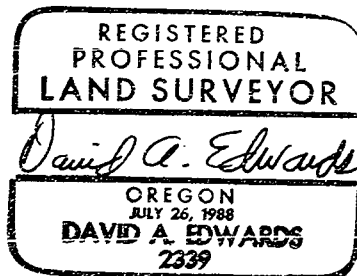
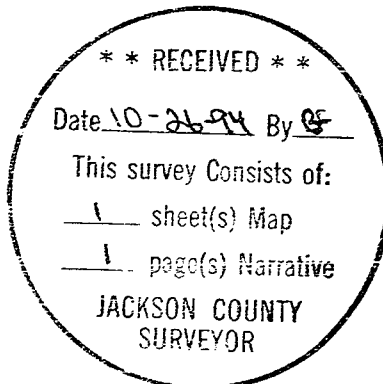

Expires 12/31/95