

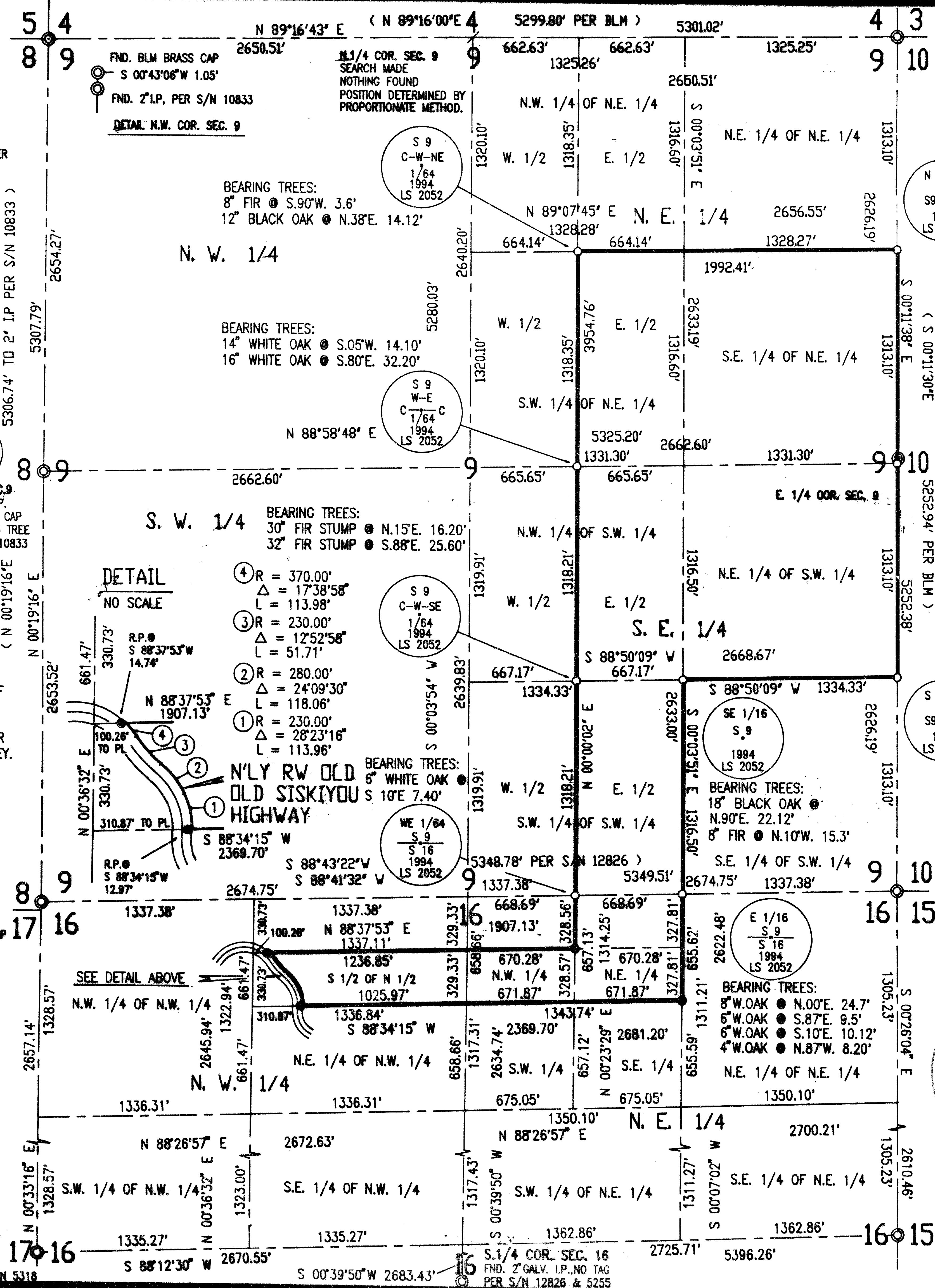

N.W. COR. SEC. 9
FND. I.P. W/ BLM
BRASS CAP & B.T'S PER
BLM DEPENDENT
SURVEY PLAT, DATED
FEB. 7, 1992



DETAIL

NO SCALE

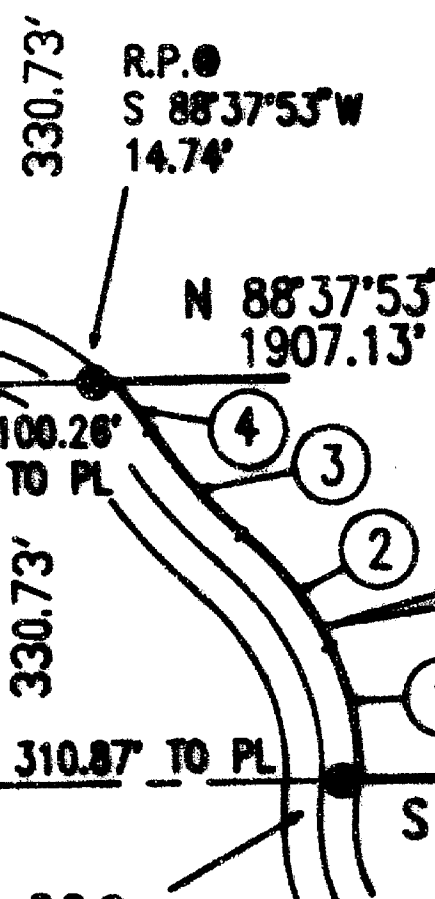

- ④ R = 370.00'
Δ = 17°38'58"
L = 113.98'
- ③ R = 230.00'
Δ = 12°52'58"
L = 51.71'
- ② R = 280.00'
Δ = 24°09'30"
L = 118.06'
- ① R = 230.00'
Δ = 28°23'16"
L = 113.96'

NOTE:
THE N'LY RW LINE OF
SISKIYOU HWY. WAS
ESTABLISHED FROM
THE PHYSICAL CENTER
LINE PER THIS SURVEY.

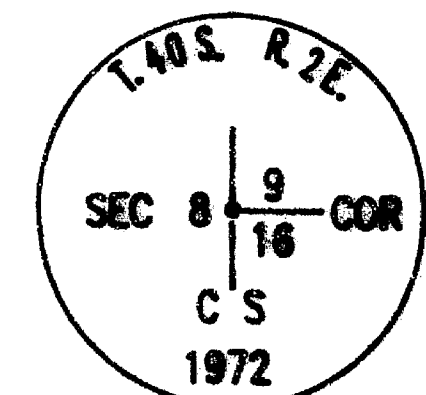

S.W. COR. SEC. 9
FND. I.P. W/ BRASS CAP
& BEARING TREES
PER S/N 10833

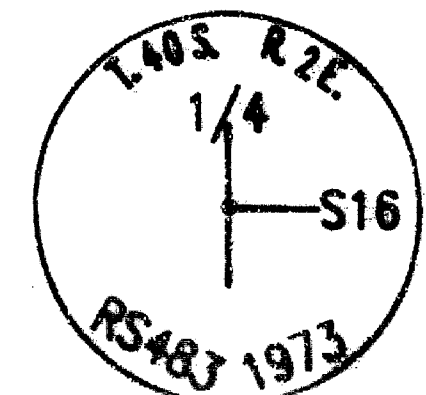

W. 1/4 COR. SEC. 16
FND. 3/4" IRON PIN W/
2 1/2" BRASS DISC &
BEARING TREES PER S/N 5318

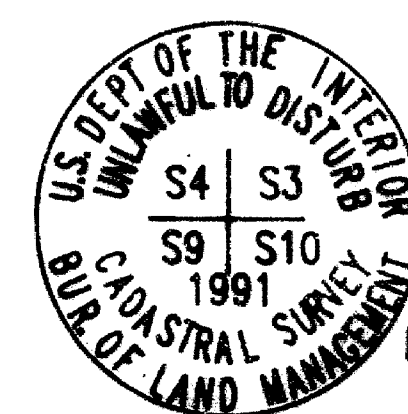

N.E. COR. SEC. 9
FND. I.P. W/ BLM
BRASS CAP & B.T'S PER
BLM DEPENDENT
SURVEY PLAT, DATED
FEB. 7, 1992

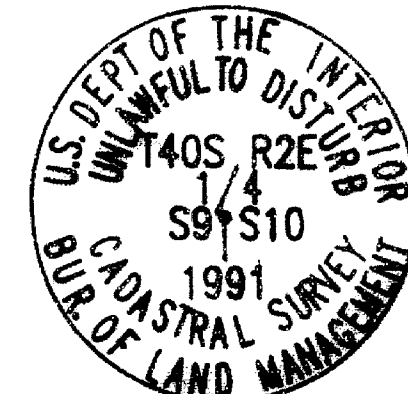

FND. I.P. W/ BLM
BRASS CAP, PER
BLM DEPENDENT
SURVEY PLAT, DATED
FEB. 7, 1992
N.1232'24"E. 30.75'
FROM TRUE POSITION

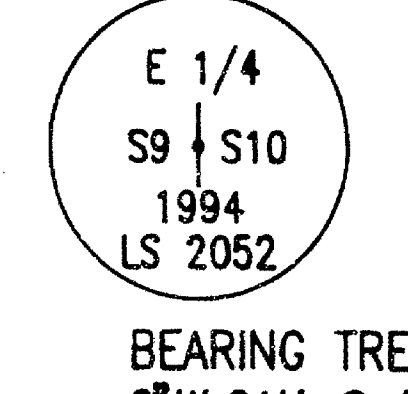

BEARING TREES:
9" W.OAK @ N.73°E. 13.7'
18" P.PINE @ S.17°E. 30.15'
14" P.PINE @ S.42°W. 14.10'
9" & 6" DBL.W.OAK @ N.18°W. 20.5'

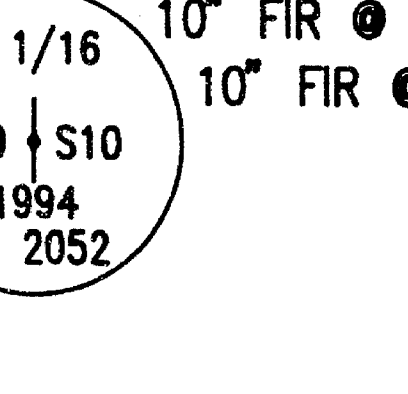

BEARING TREES:
10" FIR @ S.34°E. 2.2'
10" FIR @ S.68°W. 6.5'

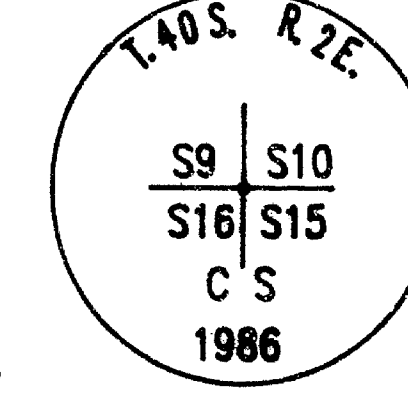

S.E. COR. SEC. 9
FND. I.P. W/ BRASS CAP
& BEARING TREES
PER S/N 12826

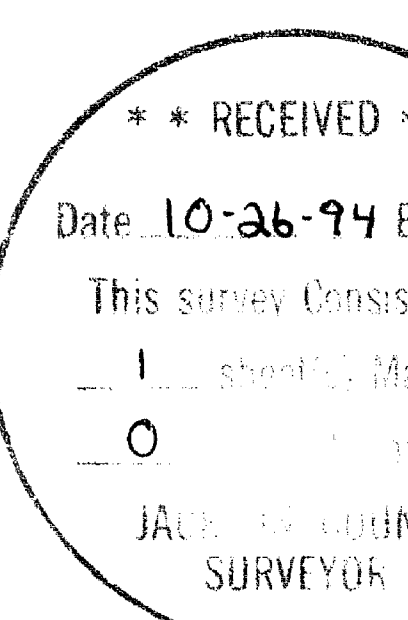

W. 1/4 SEC. 13
FND. 1" GALV. I.P.
W/ PLASTIC CAP MKD.
JACKSON C.S. & BEARING
TREES PER SPECIAL CORNERS
PAGE 3, COUNTY SURVEYOR

NARRATIVE

THE PURPOSE OF THIS SURVEY WAS TO ESTABLISH PROPERTY CORNERS FOR AL GRAY LOCATED IN SECTIONS 9 & 16, T.40 S., R.2 E., W.B. & M., JACKSON COUNTY, OREGON. THE PROCEDURE I FOLLOWED WAS TO LOCATE THE PREVIOUSLY FOUND CONTROLLING CORNERS OF RECORD AND FROM THOSE CORNERS LOCATE OR ESTABLISH ADDITIONAL CORNERS TO ASSIST IN THE SUBDIVISION OF SAID SECTIONS IN ACCORDANCE WITH THE 1973 BLM MANUAL OF INSTRUCTIONS. A SEARCH WAS MADE FOR BOTH THE NORTH AND SOUTH 1/4 CORNERS OF SECTION 9. NO EVIDENCE OF EITHER WAS FOUND. TO DETERMINE THEIR POSITION I USED THE PROPORTIONATE METHOD. ALL OTHER NECESSARY CORNERS TO PROPERLY SUBDIVIDE SECTION 9 TO BE LOCATED N.1232'24"E. 30.75' FROM THE TRUE PROPORTIONED POSITION AND SET AN 1 1/2" GALV. IRON PIPE WITH BRASS DISC STAMPED PER THIS MAP IN THE TRUE POSITION. SUBSEQUENT TO ESTABLISHING THE PROPORTIONATE POSITION OF THE S.1/4 CORNER OF SECTION 9, ALL CORNERS NECESSARY TO SUBDIVIDE SECTION 16 WERE FOUND.

THIS SURVEY WAS PERFORMED WITH A TOPCON 303 TOTAL STATION.

SURVEY BY:

MENASHA CORP.

JOHN MINOR L.S.2052

1515 SHERIDAN STREET
P.O. BOX 588
NORTH BEND, OREGON 97459-0102
PH. (503) 756-1193

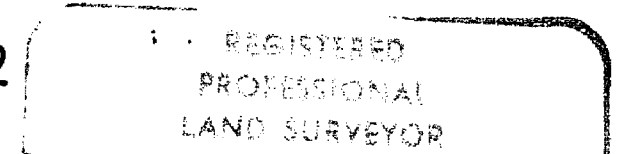

John Minor

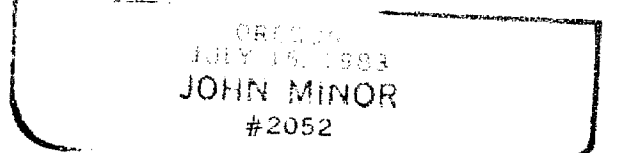

LICENSE RENEWAL
12-31-94

JOHN MINOR L.S.2052

BASIS OF BEARING:

ALL BEARINGS IN THIS RECORD ARE BASED UPON THE MONUMENTS FOUND AT THE N.W. COR. AND THE S.W. COR. OF SEC. 9 AS ESTABLISHED IN S/N 10833, JACKSON RECORDS.

MONUMENT LEGEND:

- SET 1 1/2" GALV. I.P. W/ BRASS DISK L.S. 2052
- SET 1 1/2" GALV. I.P. W/ PLASTIC CAP L.S. 2052
- ⊙ FND. MONUMENT CHARACTER AS NOTED.
- NOTHING FOUND, NOTHING SET.

**RECORD OF SURVEY
FOR
AL GRAY**

BEING A PORTION OF
SEC. 9 & 16 T.40 S., R.2 E., M.D.M.
IN THE UNINCORPORATED TERRITORY OF
JACKSON COUNTY, OREGON

SCALE: 1"=500' JULY, 1994

SHEETS 1 OF 1