

NE COR.
D.L.C. NO. 45

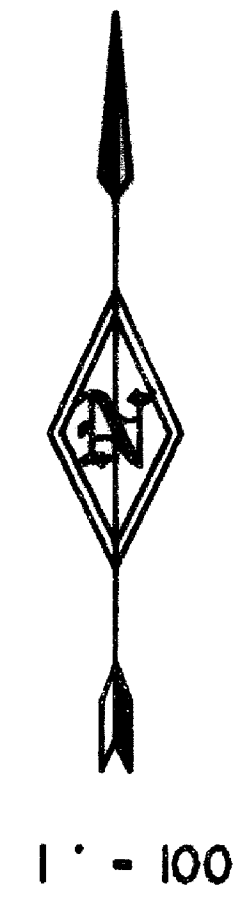
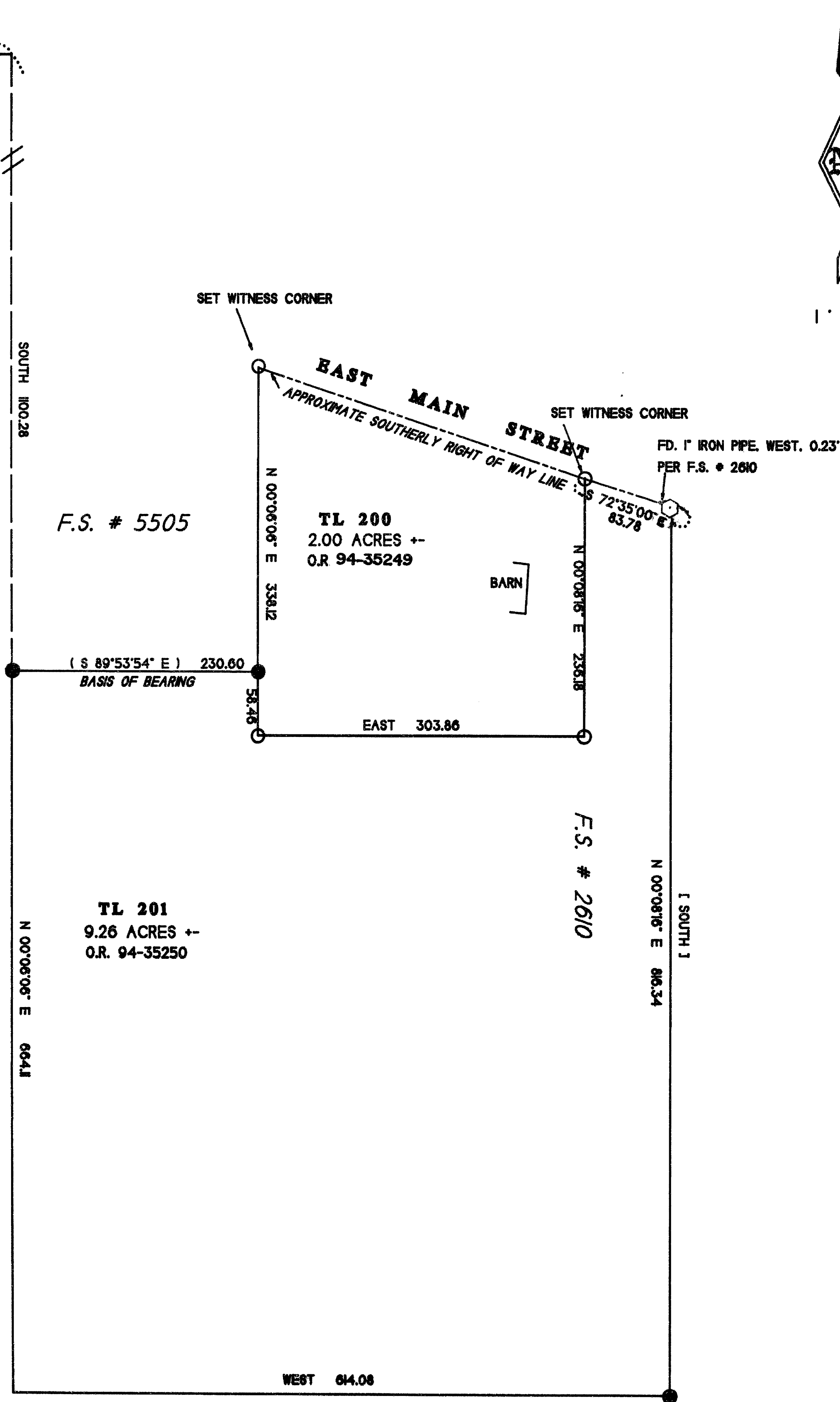

PURPOSE: To prepare a Property Line Adjustment map, per my clients request and per Jackson County Planning file number 94-34-LLA.

PROCEDURE: Prepared a Property Line Adjustment map and two legal descriptions of the properties being adjusted. Set monuments as shown on accompanying map and recorded the two Deeds of the adjusted parcels.

APPROVAL

APPROVED THIS 21 DAY OF October 1994

Dorly Tebbott
JACKSON COUNTY PLANNING

LEGEND

- SET 5/8"X30" REBAR WITH YELLOW PLASTIC CAP MARKED "TEMPLIN LS 2359 "
- FOUND JACKSON COUNTY BRASS CAP PER JACKSON COUNTY SPECIAL CORNER REESTABLISHMENT BOOK, PAGE 9
- FOUND 1/2 " IRON PIPE PER F.S. NUMBER 2697
- FOUND 5/8" IRON ROD WITH YELLOW PLASTIC CAP MARKED " SWAIN R.L.S. 759 " PER F.S. 5505
- () RECORD BEARING/DISTANCE PER FILED SURVEY NUMBER 5505
- [] RECORD BEARING/DISTANCE PER FILED SURVEY NUMBER 2610
- F.S. INDICATES FILED SURVEY

BEARINGS BASED UPON FILED SURVEY NUMBER 5505, AS SHOWN.

** RECEIVED **
Date 10-13-94 By GF
This survey consists of:
[] sheets Map
[] (pages) Narrative
JACKSON COUNTY SURVEYOR

REGISTERED PROFESSIONAL LAND SURVEYOR
Richard G. Templin
OREGON JULY 24, 1989
RICHARD G. TEMPLIN 2359
My Certificate Expires Dec. 31, 1995

RICHARD TEMPLIN LAND SURVEYING
100 POSEMAN CREEK RD. 979-2002 / 474-7720 JACKSONVILLE, OREGON
PROPERTY LINE ADJUSTMENT
LOCATED IN
NE 1/4 AND THE SE 1/4 OF SECTION 10, T.39S., R.1E., W.M.
JACKSON COUNTY, OREGON
SURVEYED FOR: Michael Pumpelly
1980 E. Main St.
Ashland, Oregon 97520
DATE: September 30, 1994