

Survey for
CURTIS BARNES
 Located in D.L.C. 68
 Sec. 26 T.38S.R.1W., W.M.
 By: Mark E. Boyden
 August 1959

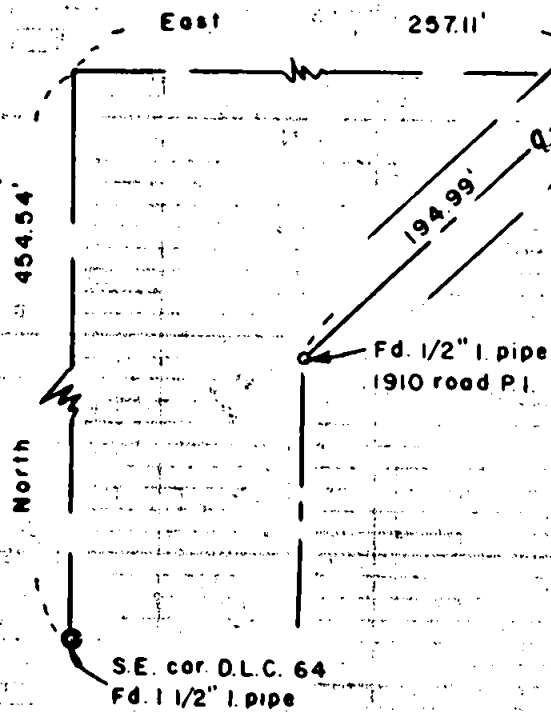
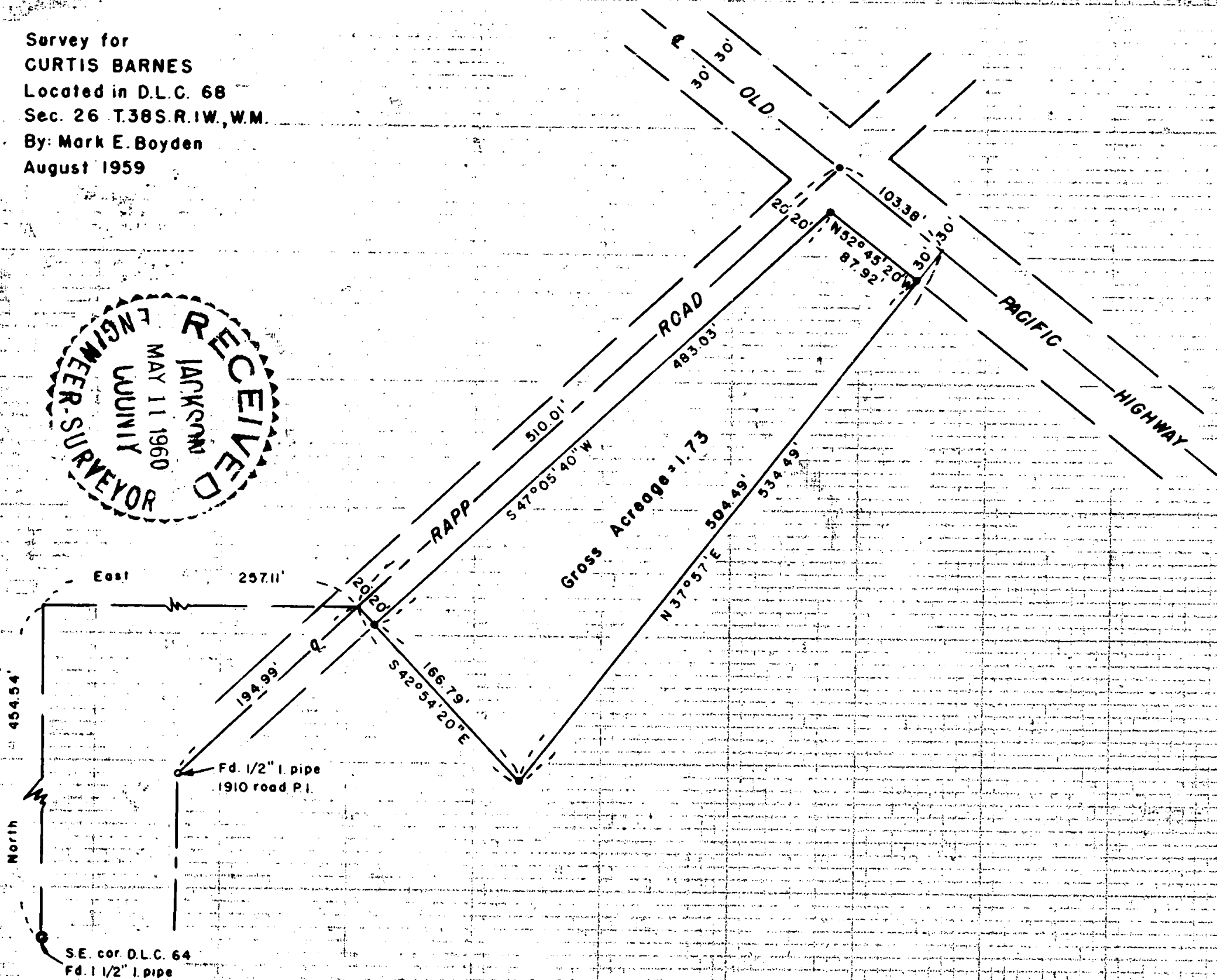

SCALE: 1" = 100'
 ● Re-established Govt. cor.
 ● Set 5/8" I. pin

REGISTERED
OREGON
 LAND SURVEYOR
Mark E. Boyden
 NOVEMBER 9, 1951
MARK E. BOYDEN
 281

1425
 1425

Survey Narrative to Comply With Paragraph 209.250
Oregon Revised Statutes

FOR: Curtis Barnes

PURPOSE: To monument and describe a parcel to be excepted from that property described in Jackson County Deed Records Volume 421, Page 98, being located in DLC #68, Section 26, Township 38 South, Range 1 West.

PROCEDURE: Traversed from the 3/4" iron pipe found at the re-established Southwest corner of DLC #73 to the 1 1/2" iron pipe found at the re-established Southeast corner of DLC #64, tying in the 1910 road survey P.I. of Rapp Road and the center of the Wagner Creek bridge on the Old Pacific Highway. From these road controls, the 1910 road locations were computed and found to agree favorably with the old survey record.

Monumented the parcel as shown on the attached map, using bearings derived from a solar observation.

July 1959

REGISTERED
OREGON
LAND SURVEYOR

Mark E. Boyden

NOVEMBER 9, 1951
MARK E. BOYDEN

281

