

MAP OF SURVEY

LOCATED in the SW 1/4 of Section 30, T. 39 S.,
R. 2 E., W.M., Jackson County, Oregon
October 2, 1994

SURVEYED FOR: *Mike & Barbara Tupper*
864 Neil Creek Road
Ashland, Oregon 97520

SURVEYED BY: *Edwards Surveying and Land Planning Inc.*
816 West 8th Street
Medford, Oregon 97501
Phone: (503) 776-2313

REGISTERED
PROFESSIONAL
LAND SURVEYOR
David A. Edwards
OREGON
JUL 24, 1993
DAVID A. EDWARDS
2339
Expires 12/31/95

** RECEIVED **
Date 10-18-94 By RF
This survey consists of:
1 sheet of Map
1 paper narrative
JACKSON COUNTY
SURVEYOR

LEGEND

- Indicates 5/8" diam. I. Pin w/cap fd. per S.N. 5323 unless otherwise noted.
 - Indicates 5/8" x 24" steel pin w/red plastic cap mkd. "D.A. EDWARDS-LS 2339" set.
- S.N. = Survey Number J.C.S. = Jackson County Surveyor
SCALE: 1" = 100'
BASIS OF BEARINGS: Computed bearing per S.N. 5323 as shown hereon.

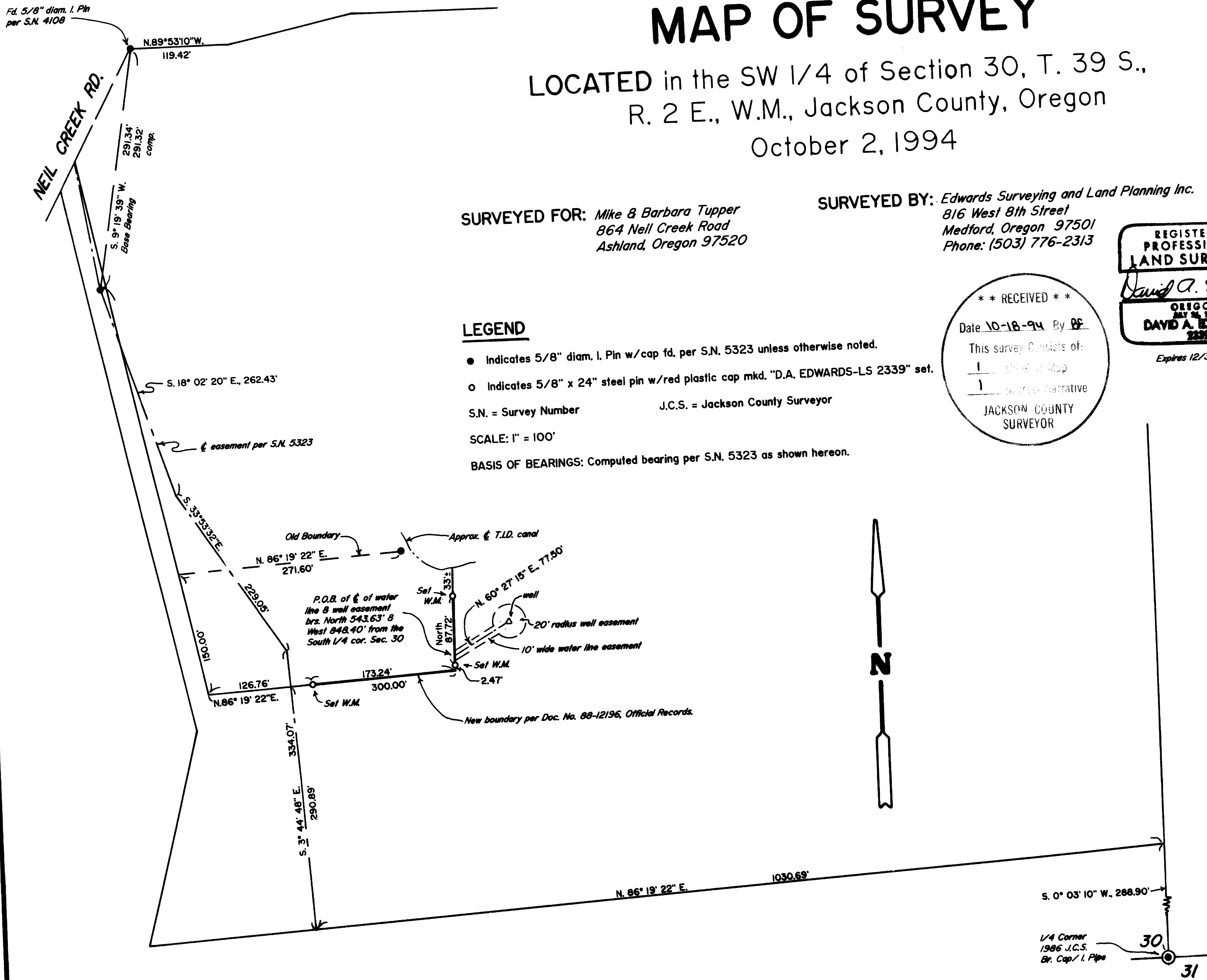

Edwards Surveying & Land Planning Inc.

816 West 8th Street
Medford, OR 97501
Tel.: (503) 776-2313
FAX: (503) 776-9978



223 SW "I" Street
Grants Pass, OR 97526
Tel.: (503) 471-7059
FAX: (503) 471-7809

SURVEYING • ENGINEERING • PLANNING

SURVEY NUMBER 14246

SURVEY NARRATIVE TO COMPLY WITH CHAPTER 209, PARAGRAPH 250, OREGON REVISED STATUTES

SURVEY FOR: Mike and Barbara Tupper
864 Neil Creek Road
Ashland, Oregon 97520

LOCATION: In the SW 1/4 of Section 30, T. 39 S.,
R. 2 E., W.M., Jackson County, Oregon.

PURPOSE: To locate and monument a portion of the
boundary line described in Document Number
88-12196, Official Records, to locate a well
and water line and to prepare a legal
description for a well and water line easement
as shown on the accompanying map.

PROCEDURE: A vigorous search was made for monuments set on
Survey Number 5323 along the center line of the
easement shown on said survey. The majority of
these monuments have been destroyed. A base
bearing was computed between the pins shown on
the attached map and another pin per S.N. 5323
was found near the canal at it's record
position. Monuments set on this survey consist
of 5/8" x 24" steel pins with red plastic caps
mkd. "D.A. EDWARDS-LS 2339".

**BASIS OF
BEARINGS:** Computed bearing per S.N. 5323 as shown.

EQUIPMENT: Nikon DTM-A5 Electronic Total Station.

**DATE
COMPLETED:** October 2, 1994.

