

14244

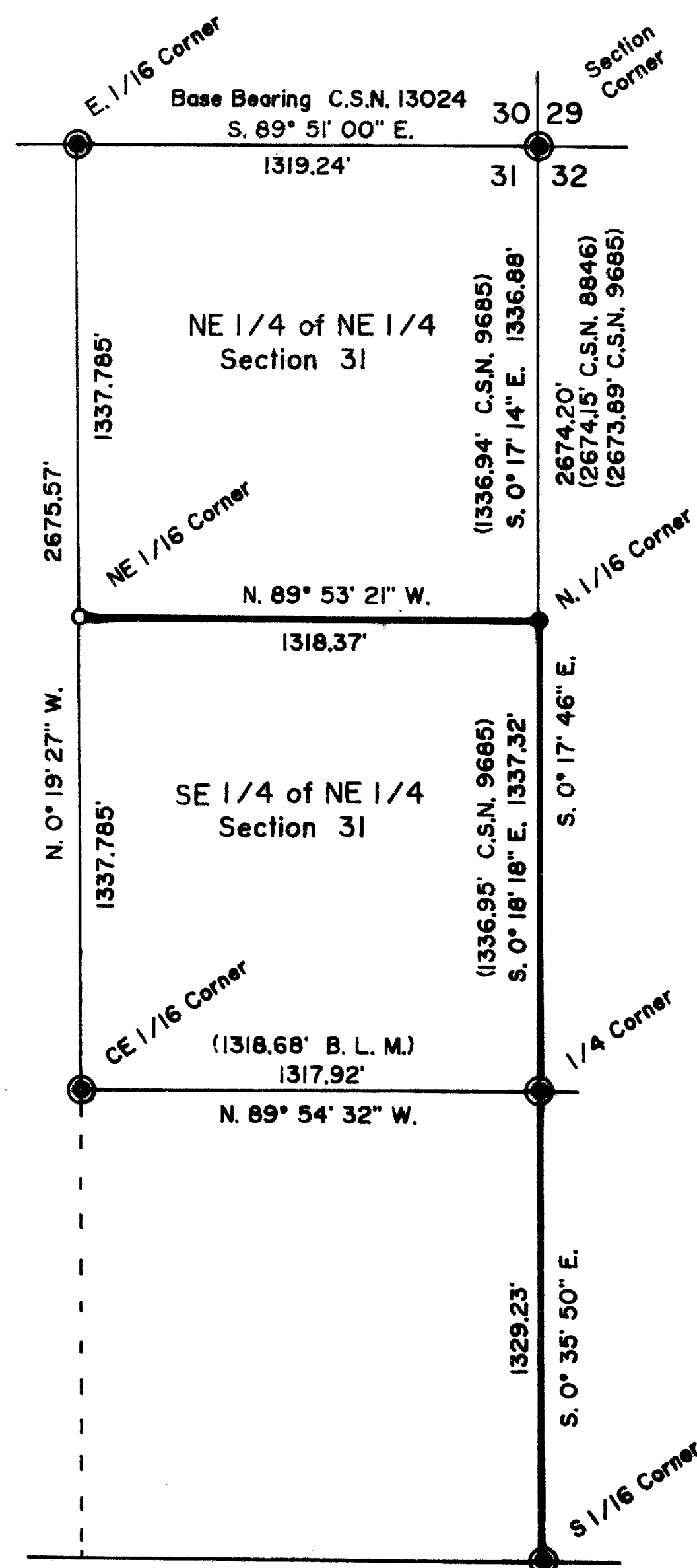

MAP OF SURVEY

LOCATED in the NE 1/4 of Section 31,
T.34 S., R. 2 W., W. M.,
Jackson County, Oregon
Oct. 18, 1994

SURVEYED FOR: Boise Cascade Timber & Wood Products Group
P.O. Box 100
Medford, Oregon 97501

SURVEYED BY: Edwards Surveying and Land Planning Inc.
816 W. 8th Street
Medford, Oregon 97501
Phone: (503) 776-2313

**REGISTERED
PROFESSIONAL
LAND SURVEYOR**

Darrel W. Edwards

**OREGON
JULY 9, 1955
DARREL W. EDWARDS
741**

Expires 12/31/95

LEGEND

SCALE: 1" = 600'
C.S.N. = County Survey No.

Denotes boundary blazed + tagged this survey
BASIS OF BEARING: South line of SE 1/4 of NE 1/4 of Sec. 31, 1959 B.L.M. Dependant Survey

- Found 5/8" I. Pin W/cap "R. BATH LS 1069", County Survey No. 9685
- Found Bureau of Land Management Brass Cap Monument (1959)
- Set 5/8" steel pin W/plastic cap stamped "DW EDWARDS LS 741".

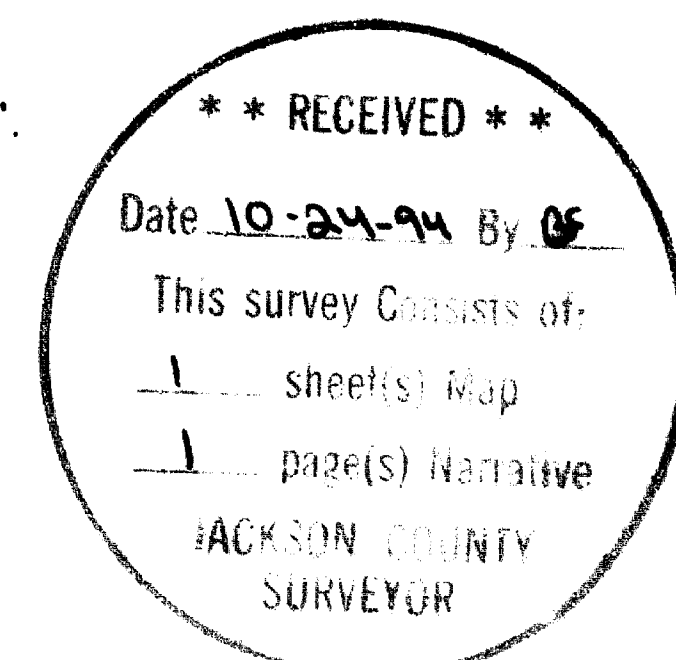

14244

Edwards Surveying & Land Planning Inc.

816 West 8th Street
Medford, OR 97501
Tel.: (503) 776-2313
FAX: (503) 776-9978



223 SW "I" Street
Grants Pass, OR 97526
Tel.: (503) 471-7059
FAX: (503) 471-7809

SURVEYING • ENGINEERING • PLANNING

14244

SURVEY NARRATIVE TO COMPLY WITH CHAPTER 209, PARAGRAPH 205, OREGON REVISED STATUTES

SURVEY FOR: Boise Cascade Timber & Wood Products Group
P.O. Box 100
Medford, Or. 97501

LOCATION: Northeast 1/4 of Section 31, Township 34 South,
Range 2 West of the Willamette Meridian, Jackson
County, Oregon.

PURPOSE: To survey, post and blaze the East line of the
Southeast 1/4 of the Northeast 1/4 and the
Northeast 1/4 of the Southeast 1/4 and the North
line of the Southeast 1/4 of the Northeast 1/4
of Section 31. Set the NE 1/16 corner of
Section 31 as shown on the accompanying MAP OF
SURVEY.

PROCEDURE: Utilized traverse information from East 1/16
corner to the Northeast corner of Section 31
taken from County Survey No. 13024. Traversed
from the Northeast corner of Section 31 to the
North 1/16 corner between Sections 31 and 32. A
closed traverse was ran from the South 1/16
corner between Sections 31 and 32; thence North
to the East 1/4 corner of Section 31; thence
North to the North 1/16 corner between Sections
31 and 32; thence West to the approximate North-
east 1/16 corner; thence South to the Center
East 1/16 corner of Section 31; thence South-
easterly to the point of beginning. Set a 5/8"
x 24" steel pin with plastic cap marking the
Northeast 1/16 corner of Section 31.

From which: 8" Madrone bears West 51.60'
Scribed " NE 1/16 S 31 BT"

17" D. Fir bears N. 3° W. 52.70'
Scribed "NE 1/16 S 31 BT"

Blazed and posted the North and East line of the
Southeast 1/4 of the Northeast 1/4 and the East
line of the Northeast 1/4 of the Southeast 1/4
of Section 31.

BASIS OF BEARINGS: County Survey No. 13024

EQUIPMENT: Nikon NTD-4 Semi-automatic Theodolite/E.D.M.

DATE COMPLETED: October 18, 1994

** RECEIVED **

Date 10-24-94 By SE

This survey Consists of:

1 sheet(s) Map

1 page(s) Narrative

JACKSON COUNTY
SURVEYOR

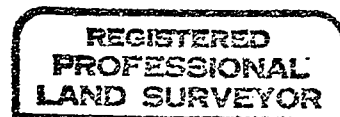

Darrel W. Edwards

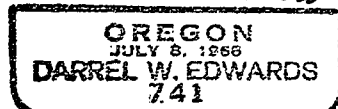

Expires 12/31/95