

# MAP OF SURVEY

LOCATION: S. 1/2 of Section 6 & the SW 1/4 of Section 5,  
T. 35 S., R. 2 W. of the W. M., Jackson Co., Or.

October 19, 1994

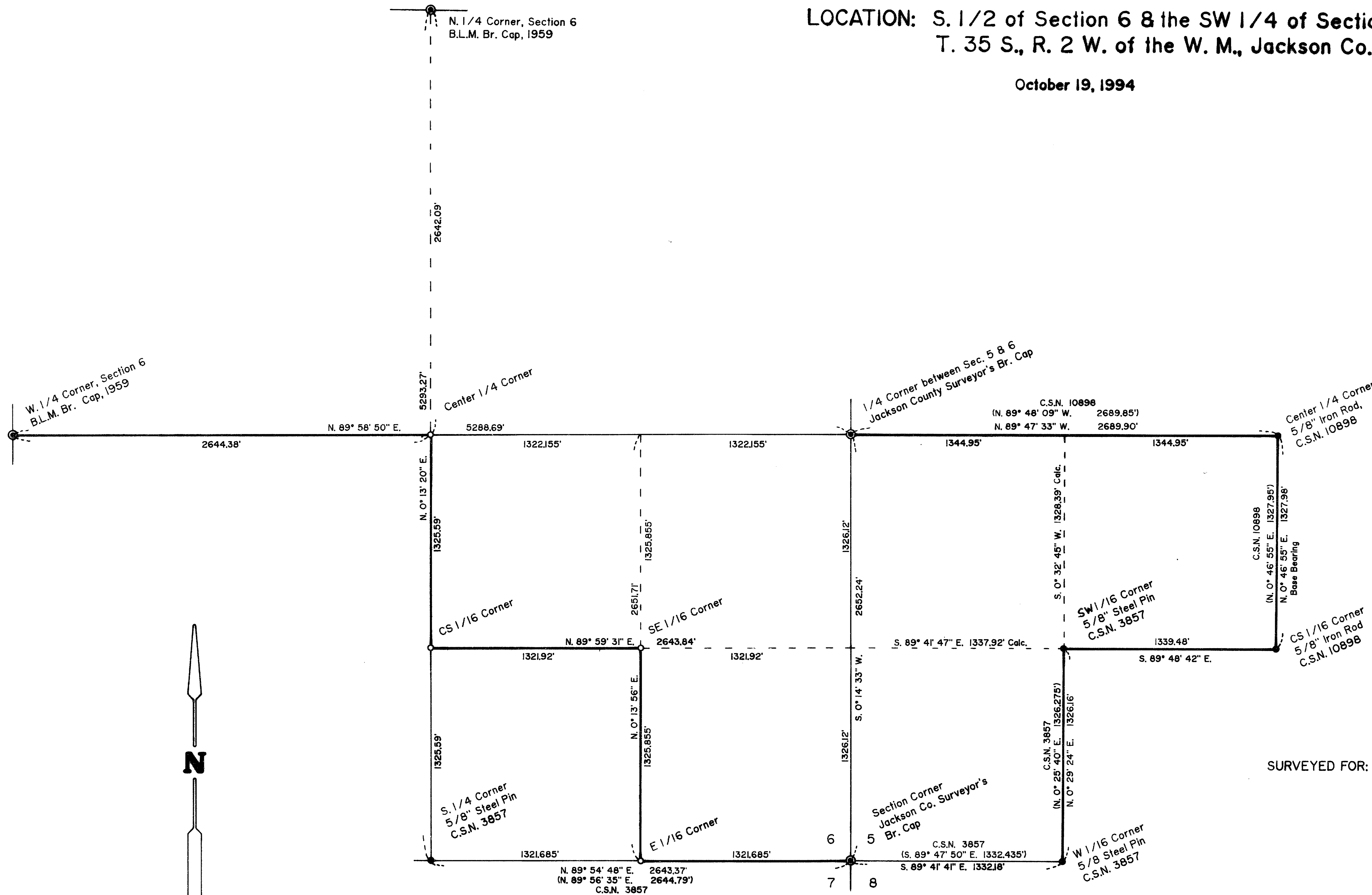

SURVEYED FOR: Boise Cascade Timber & Wood Products Group  
P.O. Box 100  
Medford, Oregon 97501

SURVEYED BY: Edwards Surveying & Land Planning, Inc.  
816 West 8th Street  
Medford, Oregon 97501  
Phone: (503) 776-2313

**LEGEND**

Scale; 1" = 500'

C.S.N. = County Survey No.

Basis of Bearings: C.S.N. 10898

- Found Private Survey Markers as noted on the map hereon.
- Found Bureau of Land Management or Jackson County Surveyor's Br. Cap Monument.
- Set 5/8" x 30" Steel Pin w/yellow plastic cap stamped "D.W. EDWARDS LS 741".

\*\* RECEIVED \*\*  
Date 10-24-94 By [Signature]  
This survey consists of:  
1 sheet(s) Map  
2 page(s) Narrative  
JACKSON COUNTY SURVEYOR

REGISTERED  
PROFESSIONAL  
LAND SURVEYOR

[Signature]

OREGON  
JULY 8, 1906  
BARREL W. EDWARDS  
741

Expires 12/31/95

# Edwards Surveying & Land Planning Inc.

816 West 8th Street  
Medford, OR 97501  
Tel.: (503) 776-2313  
FAX: (503) 776-9978



223 SW "I" Street  
Grants Pass, OR 97526  
Tel.: (503) 471-7059  
FAX: (503) 471-7809

SURVEYING • ENGINEERING • PLANNING

## 14243

CS 1/16 corner: Set 5/8" x 24" steel pin  
w/yellow plastic cap.

From which: 14" D. Fir bears S. 79° E. 24.00'  
Scribed "CS 1/16 S 6 BT"  
14" Madrone bears N. 4° W. 44.80'  
Scribed "CS 1/16 S 6 BT"

E 1/16 corner: Set 5/8" x 24" steel pin  
w/yellow plastic cap.

From which: 10" Madrone bears N. 70° W. 2.50'  
Scribed "E 1/16 S 6 BT"  
7" Madrone bears S. 55° W. 14.90'  
Scribed "E 1/16 S 7 BT"

SE 1/16 corner: Set 5/8" x 24" steel pin  
w/yellow plastic cap.

From which: Metal fence post bears N. 54° W.  
5.20'  
Metal fence post bears N. 34° E.  
4.50'

BASIS OF BEARINGS: N-S center line of Section 5, per  
County Survey No. 10898

EQUIPMENT: Nikon NTD-4 Semi-automatic Theodolite/E.D.M.

DATE COMPLETED: October 19, 1994

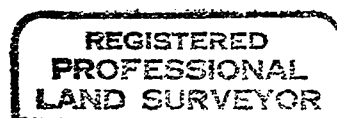
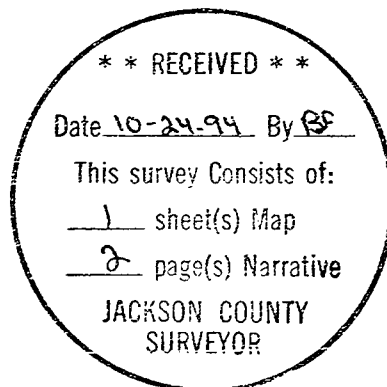

*Darrel W. Edwards*

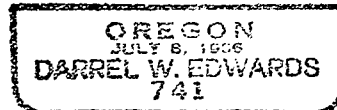

*Expires 12/31/95*

# Edwards Surveying & Land Planning Inc.

816 West 8th Street  
Medford, OR 97501  
Tel.: (503) 776-2313  
FAX: (503) 776-9978



223 SW "I" Street  
Grants Pass, OR 97526  
Tel.: (503) 471-7059  
FAX: (503) 471-7809

SURVEYING • ENGINEERING • PLANNING

## 14243

### SURVEY NARRATIVE TO COMPLY WITH CHAPTER 209, PARAGRAPH 205, OREGON REVISED STATUTES

**SURVEY FOR:** Boise Cascade Timber & Wood Products Group  
P.O. Box 100  
Medford, Or. 97501

**LOCATION:** Southwest 1/4 of Section 5 and the South 1/2  
of Section 6, Township 35 South, Range 2 West  
of the Willamette Meridian in Jackson County,  
Oregon.

**PURPOSE:** To survey between found survey markers set in  
County Survey No. 3857 and 10898 and post and  
blaze lines as shown on the accompanying MAP  
OF SURVEY.  
To survey, post and blaze lines in Section 6 as  
shown on the accompanying MAP OF SURVEY.

**PROCEDURE:** Ran a closed traverse beginning at the 1/4  
corner between Sections 5 and 6; thence North-  
erly to a control nail in Section 31 (Tied to  
the North 1/4 corner of Section 6); thence  
traversed Southwesterly to the West 1/4 corner  
of Section 6; thence along the East-West center  
line to the approximate Center 1/4 Corner;  
thence Southerly to the South 1/4 corner of  
Section 6; Returned to the approximate Center  
South 1/16 corner and traversed East to the  
approximate Southeast 1/16 corner; thence South  
to the approximate East 1/16 corner between  
Section 6 and 7; thence East to the Section  
corner common to Sections 5, 6, 7 and 8; thence  
East to the West 1/16 corner between Sections  
5 and 8; thence North to the Southwest 1/16  
corner; thence East to the Center South 1/16  
corner; thence North to the Center 1/4 corner;  
thence West to the 1/4 corner, the point of  
beginning.  
Center 1/4 corner: Set 5/8" x 24" steel pin  
w/yellow plastic cap.

From which: 5/8" x 24" witness pin w/plastic  
cap stamped "D.W. EDWARDS LS 741"  
bears:  
N. 45° E. 15.33'  
S. 45° E. 16.83'  
S. 45° W. 16.86'  
N. 45° W. 19.43'