

MAP OF SURVEY

LOCATED in the North 1/2 of Section 21,
T. 38 S., R. 4 E., W.M.,
Jackson County, Oregon

SURVEYED FOR: MEDITE Corporation
P.O. Box 550
Medford, Oregon 97501

SURVEYED BY: Edwards Surveying and Land Planning Inc.
816 West 8th Street
Medford, Oregon 97501
Phone: (503) 776-2313

October 21, 1994

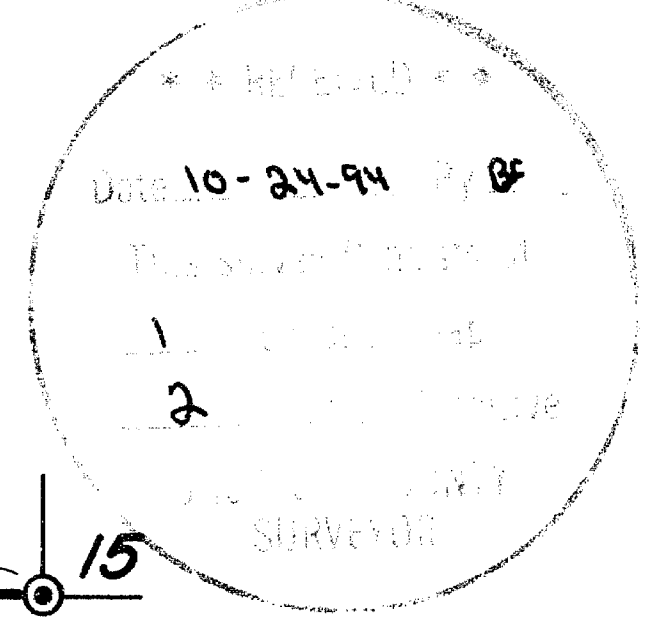
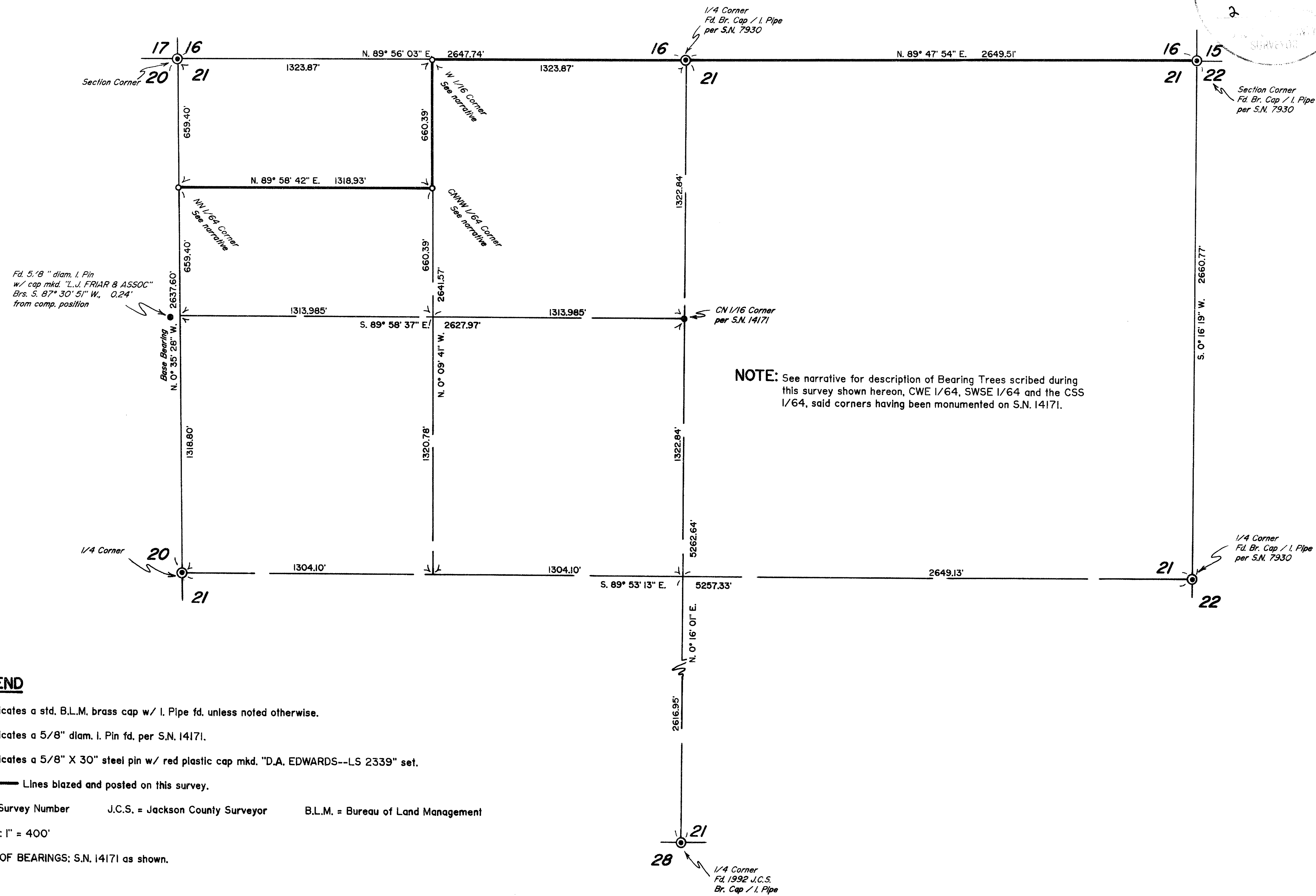

REGISTERED
PROFESSIONAL
LAND SURVEYOR
David A. Edwards
OREGON
JULY 26, 1988
DAVID A. EDWARDS
2339
Expires 12/31/95

LEGEND

- ⊙ Indicates a std. B.L.M. brass cap w/ I. Pipe fd. unless noted otherwise.
 - Indicates a 5/8" diam. I. Pin fd. per S.N. 14171.
 - Indicates a 5/8" X 30" steel pin w/ red plastic cap mkd. "D.A. EDWARDS--LS 2339" set.
 - Lines blazed and posted on this survey.
- S.N. = Survey Number J.C.S. = Jackson County Surveyor B.L.M. = Bureau of Land Management
- SCALE: 1" = 400'
- BASIS OF BEARINGS: S.N. 14171 as shown.



Edwards Surveying & Land Planning Inc.

816 West 8th Street
Medford, OR 97501
Tel.: (503) 776-2313
FAX: (503) 776-9978



223 SW "I" Street
Grants Pass, OR 97526
Tel.: (503) 471-7059
FAX: (503) 471-7809

SURVEYING • ENGINEERING • PLANNING

SURVEY NUMBER 14241

SURVEY NARRATIVE TO COMPLY WITH CHAPTER 209, PARAGRAPH 250,
OREGON REVISED STATUTES

BASIS OF BEARINGS: Survey Number 14171 as shown.

EQUIPMENT: Nikon DTM-A5 Electronic Total Station.

DATE COMPLETED: October 21, 1994

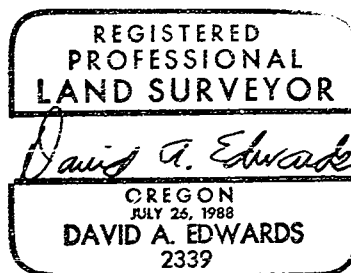
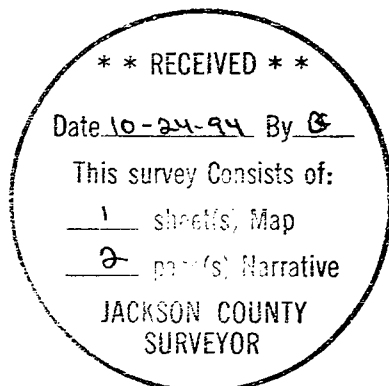

Expires 12/31/95

Edwards Surveying & Land Planning Inc.

816 West 8th Street
Medford, OR 97501
Tel.: (503) 776-2313
FAX: (503) 776-9978



223 SW "I" Street
Grants Pass, OR 97526
Tel.: (503) 471-7059
FAX: (503) 471-7809

SURVEYING • ENGINEERING • PLANNING

SURVEY NUMBER 14241

SURVEY NARRATIVE TO COMPLY WITH CHAPTER 209, PARAGRAPH 250,
OREGON REVISED STATUTES

SURVEY FOR: MEDITE Corporation
P.O. Box 550
Medford, Oregon 97501

LOCATION: In Section 21, T. 38 S., R. 4 E., W.M.,
Jackson County, Oregon.

PURPOSE: To locate and monument the corners of MEDITE land
in Section 21 and to blaze trees marking the
boundaries of said lands as shown on the
accompanying map.

PROCEDURE: Utilizing existing control points and data
established by this office during the execution of
Survey Number 14171, as well as a tie to the NE
corner of Section 21, computed the position of the
desired boundaries. The true lines were then
marked and trees were blazed if they were within 3
feet of the line. Bearing trees were marked
according to the 1973 B.L.M. Manual and were
measured to the center of the tree at the root
crown. Monuments set on this survey consist of
5/8" x 30" steel pins with red plastic caps mkd.
"D.A. EDWARDS-LS 2339". The bearing trees are
situated as follows:

At the NN 1/64 corner of Sections 21 and 20:
A 9" diam. D. Fir brs. N. 25° E., 24.9 feet.
A 6" diam. D. Fir brs. S. 38° W., 15.6 feet.

At the CNNW 1/64 corner of Section 21:
A 18" diam. D. Fir brs. N. 34° W., 14.8 feet.
A 10" diam. D. Fir brs. S. 81° W., 9.8 feet.

At the W 1/16 corner of Sections 21 and 16:
A 5" diam. S. Pine brs. N. 64° E., 5.9 feet.
A 5" diam. S. Pine brs. S. 29° E., 4.3 feet.

Bearing Trees marked for corners established on Survey Number
14171 as follows:

At the CWE 1/64 corner of Section 21:
A 16" diam. D. Fir brs. S. 77° W., 28.4 feet.
A 12" diam. W. Fir brs. S. 15° W., 36.6 feet.

At the SWSE 1/64 corner of Section 21:
A 12" diam. D. Fir brs. N. 80° E., 8.5 feet.
A 15" diam. D. Fir brs. N. 33° W., 24.9 feet.

At the CSS 1/64 corner of Section 21:
A 18" diam. D. Fir brs. West, 85.0 feet.
A 12" diam. D. Fir brs. S. 28° E., 93.0 feet.