

14236

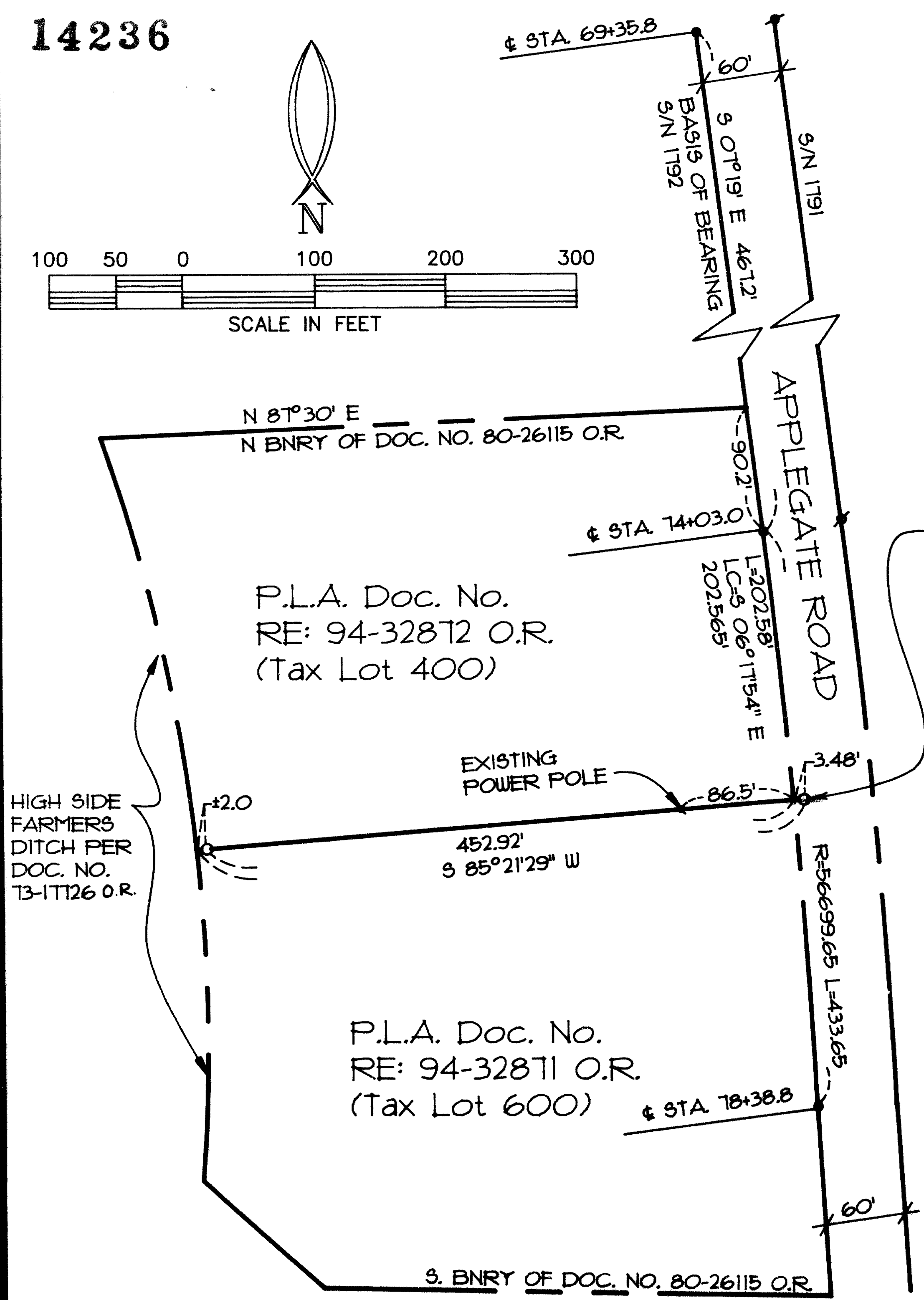
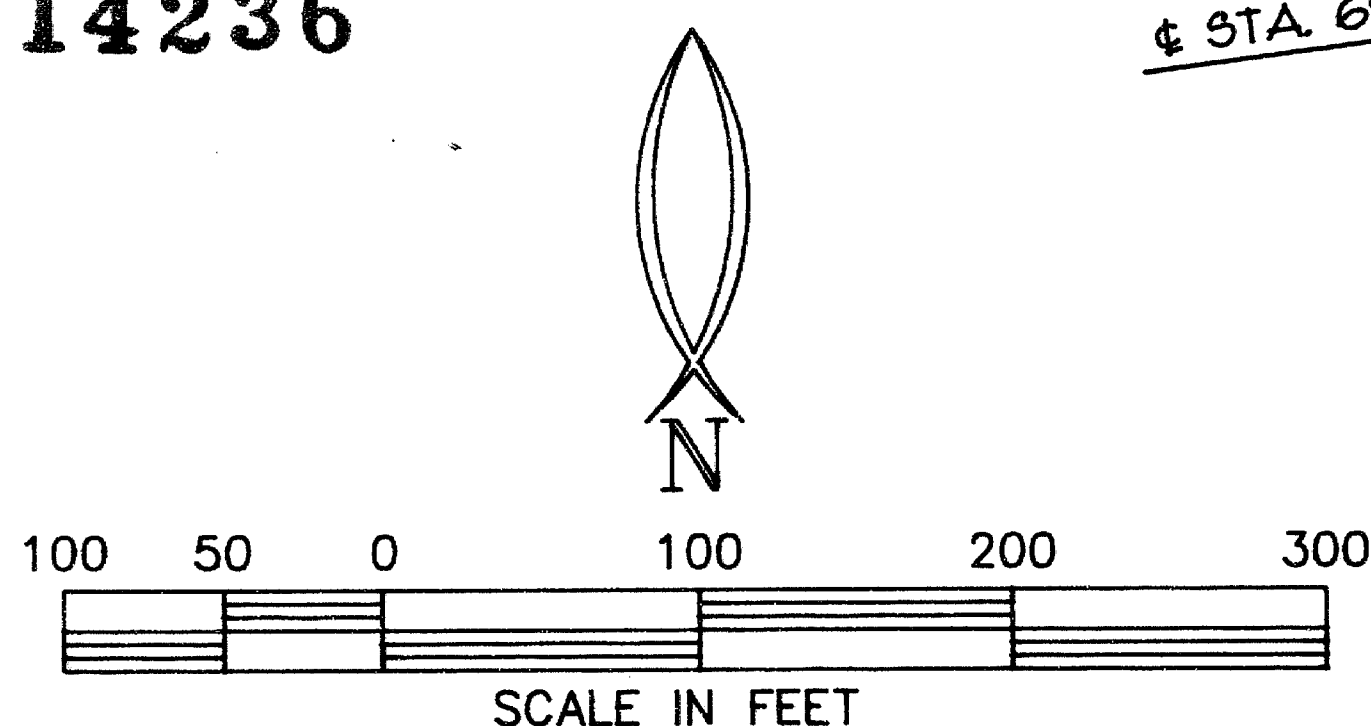

MAP OF SURVEY  
FOR  
PROPERTY LINE ADJUSTMENT

LOCATED IN  
S.W. 1/4 OF SECTION 34  
T38S, R3W, W.M.  
JACKSON COUNTY, OR

APPROVED BY: JACKSON COUNTY PLANNING DEPT.  
BY: Dody Talbot  
DATE: 10-11-94  
RE: JCDDP FILE No. 94-47-LLA

SURVEY FOR:  
HARLAN M. ROMSDAHL  
1420 E. PARK  
GRANTS PASS, OR 97527

WITNESS MONUMENT BEARS  
NORTH 955.22', EAST 1456.42'  
FROM THE S.W. CORNER  
SECTION 34 BEING A BRASS CAP  
MONUMENT

LEGEND

- = SET 3/8" X 24" IRON REBAR  
W/ YELLOW PLASTIC CAP  
MARKED "R BATH L8 1069"
- = Fd 3/8" IRON PIN PER S/N 1792
- ⊕ = Fd 3/8" IRON PIN PER S/N 1791
- S/N = FILED SURVEY NUMBER
- O.R. = OFFICAL RECORDS, JACKSON COUNTY, OR

BASIS OF BEARING: S/N 1792  
DATE: OCTOBER 10, 1994

\*\* RECEIVED \*\*  
Date: 12-11-94 By: RF  
This survey consists of:  
1 sheet(s) Map  
1 page(s) Narrative  
JACKSON COUNTY  
SURVEYOR

REGISTERED  
PROFESSIONAL  
LAND SURVEYOR  
*Richard L. Bath*  
OREGON  
JULY 30, 1979  
RICHARD L. BATH  
No. 1295

**Hardey Engineering & Associates, INC.**  
P.O. BOX 1625  
MEDFORD, OREGON  
97501-0124  
(503) 772-6880

TAX LOTS 400 & 600, 38 3W 34C

DRAWING FILE: ROMSDAHL.DWG  
JOB # 3-144-01-94  
10/10/94

EXP. 12/31/95

14236

**SURVEY NARRATIVE TO COMPLY WITH  
OREGON REVISED STATUTES 209.250**

**SURVEY FOR:** Harlan M. Romsdahl                      Boyd Wiltsey  
1420 E. Park St.                                      1518 Upper Applegate Rd.  
Grants Pass, OR 97527                              Jacksonville, OR 97530

**LOCATION:** Southwest 1/4 of Section 34 in Township 38 South, Range 3 West of the Willamette Meridian in Jackson County, Oregon.

**DATE:** October 10, 1994

**PURPOSE:** To survey, monument, describe, and map the Property Line Adjustment (94-47-LLA) for the above named clients in order to complete the adjustment as approved by Jackson County Planning & Development.

**PROCEDURE:** Filed Survey Nos. 1791 and 1792 were reviewed along with deed document No. 80-26115 O.R. which described the overall property in question. Existing monuments were located and verified as set forth on the attached map of survey. The purpose of the adjustment was to have ROMSDAHL convey to WILTSEY his property lying north of the existing fence line as agreed upon in the application for adjustment. This area in question is approximately 0.32 acre.

**BASIS OF BEARING:** Monuments along the right-of-way line of Applegate Road per S/N 1792

Tax Lot : 383W34, TLs 400 & 600

**HARDEY ENGINEERING & ASSOC., INC.**  
Richard L. Bath RLS NO. 1069  
P.O. Box 1625  
Medford, OR 97501-0124  
(503) 772-6880

